THE COTTON GIN

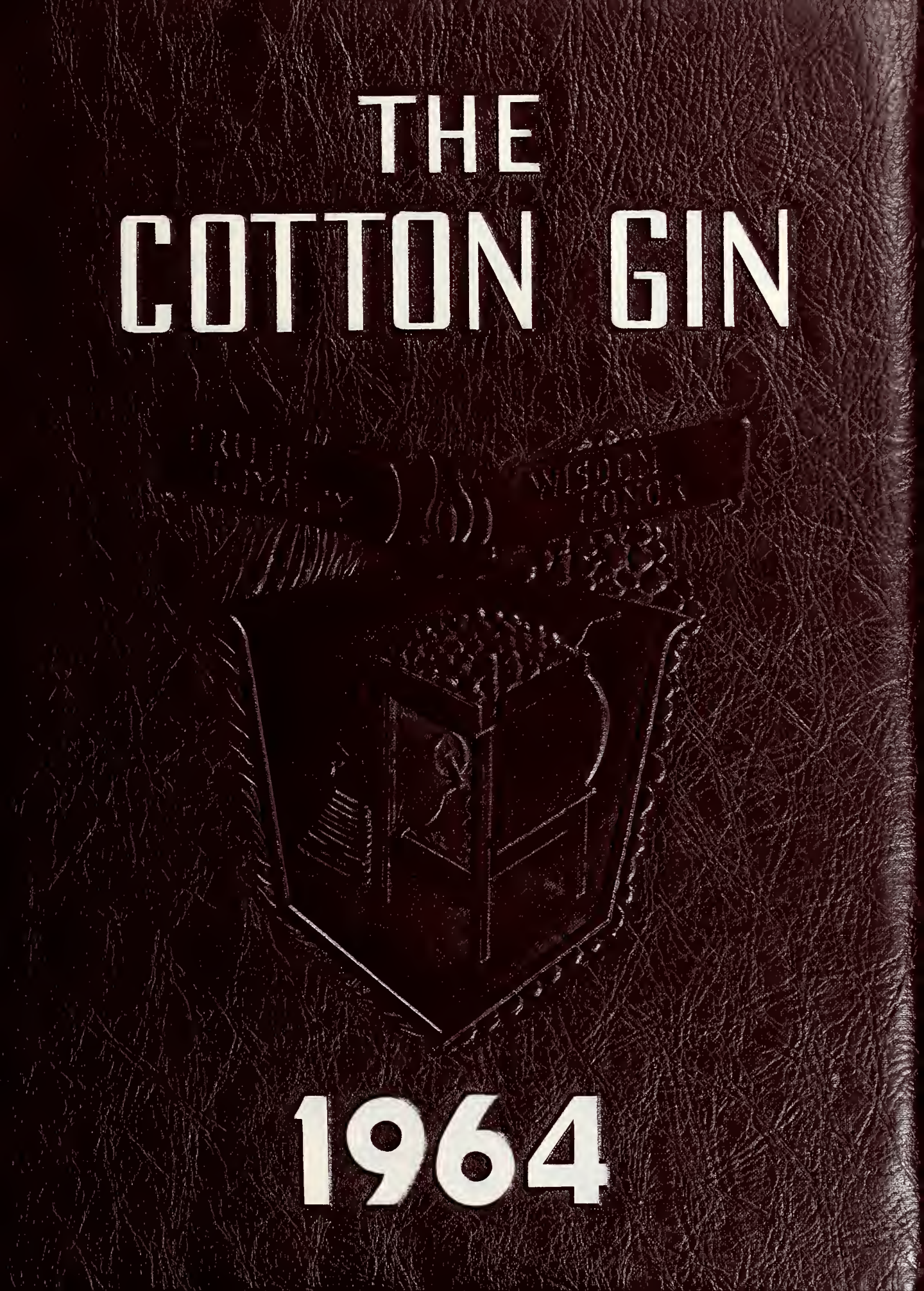

1964

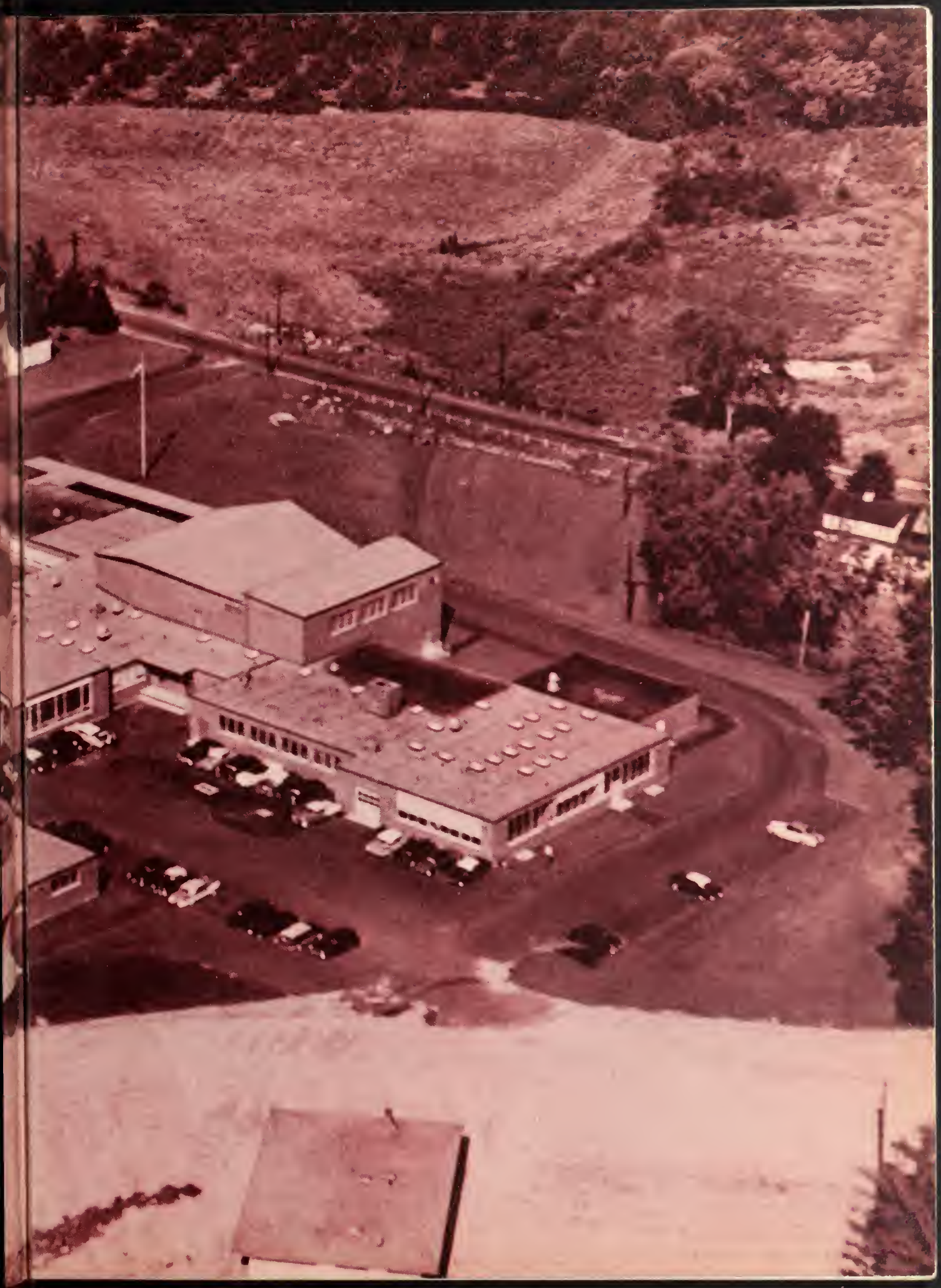

Westborough High School Library
Westborough, Massachusetts

The Cotton Gin
Westboro High School
Westboro, Massachusetts

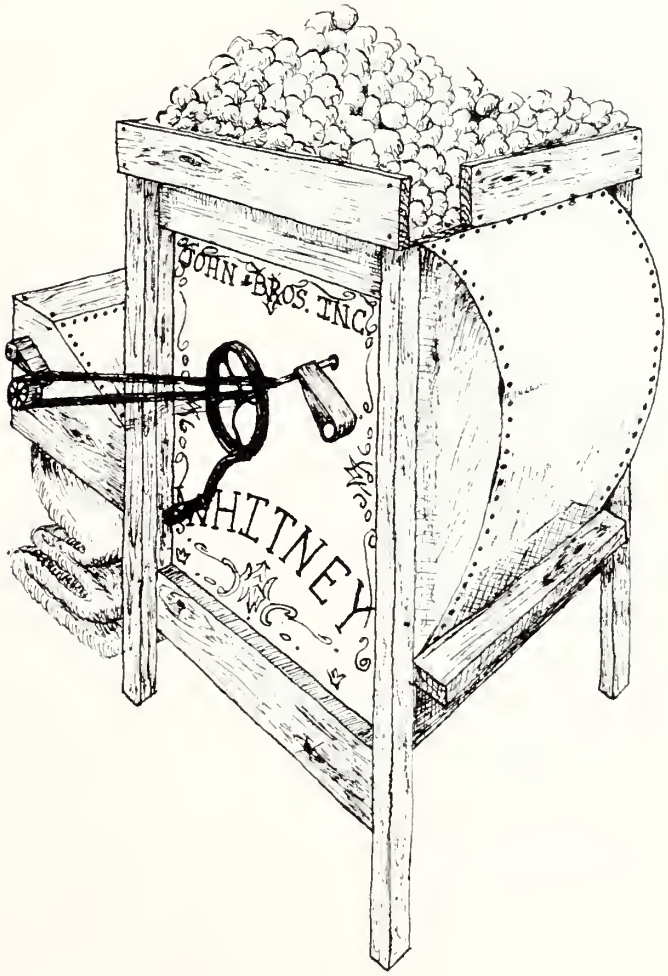

June 1964

R. Shelton

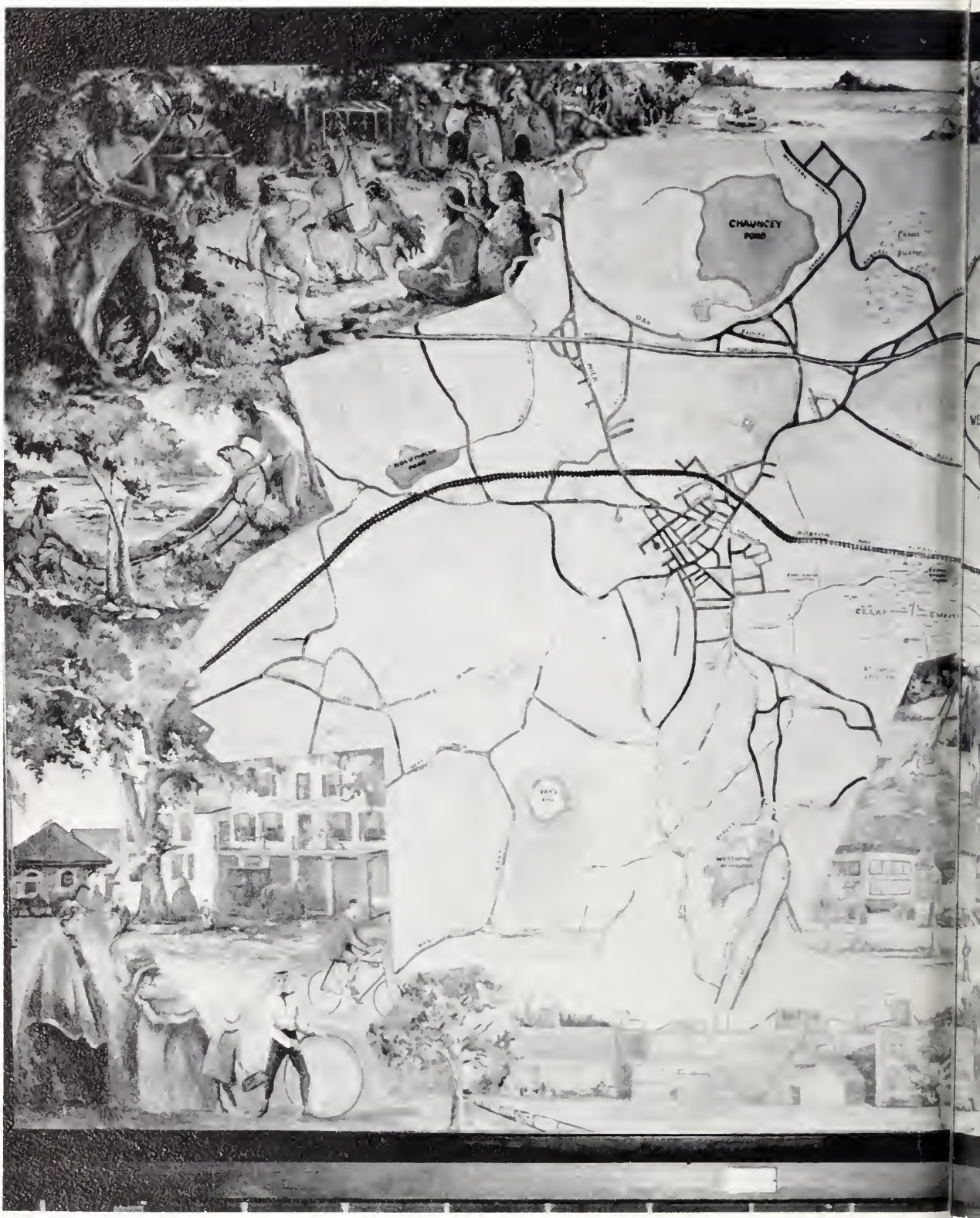
CHAUNCEY
POND

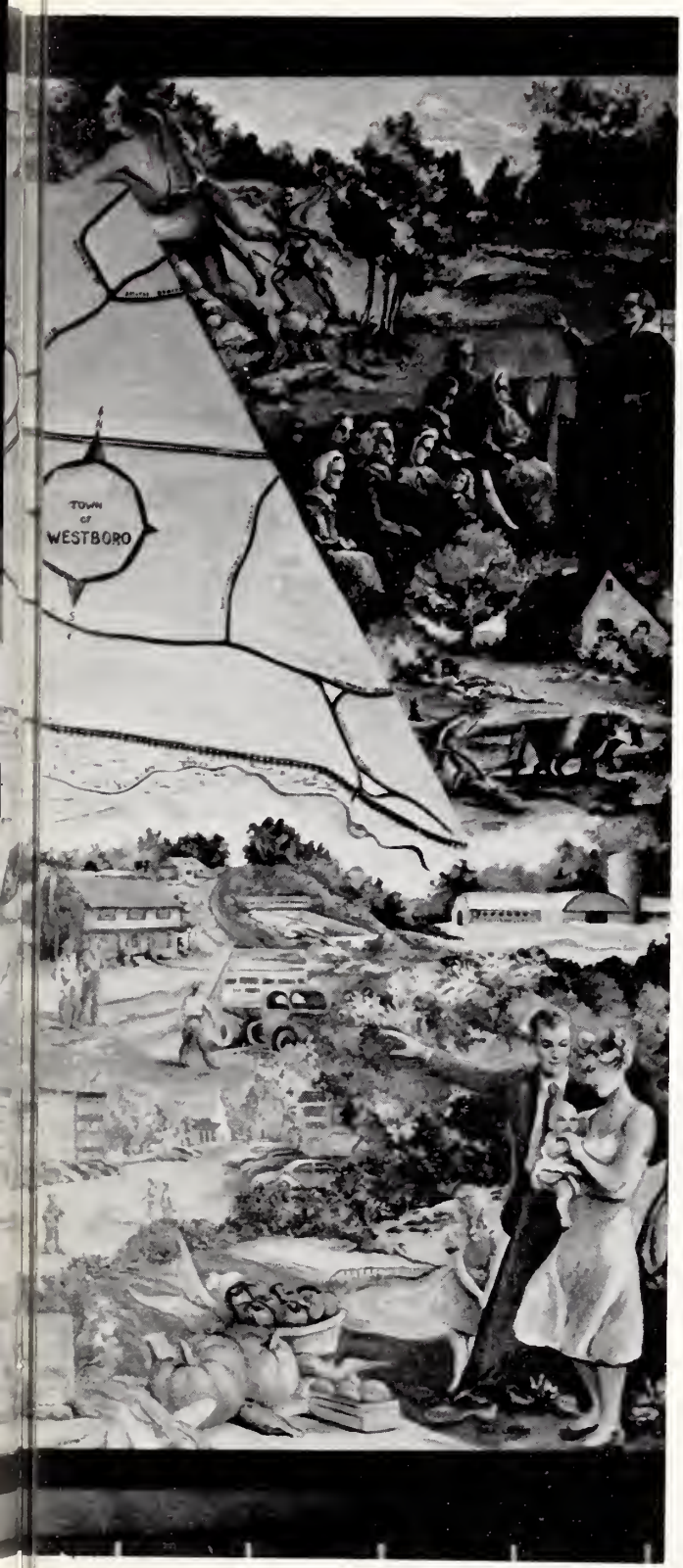

Table of Contents

Dedication

Faculty

Seniors

Underclassmen

Candids

Organizations

Sports

Features

Advertisements

Dedication

Mrs. Donald MacQueen

We, the class of 1964, proudly dedicate our yearbook to Mrs. Donald MacQueen. It is our way of expressing our gratitude and our sincere appreciation for all that she has done as a teacher and friend.

Bonne chance et que Dieu vous bénisse, Madame.

Faculty

MR. CHARLES M. ROBINSON
Superintendent of Schools

MRS. VIOLET CONRAD
Secretary

MR. ALLISTON C. WETHERELL
Principal

MRS. DOROTHY PRIKACKI
Secretary

MR. EARL T. BAKER
Assistant to the Principal and Guidance Director

MRS. IRENE SMITH
Secretary

MISS CONROY
English

MRS. PERO
English

MISS WADLEIGH
English

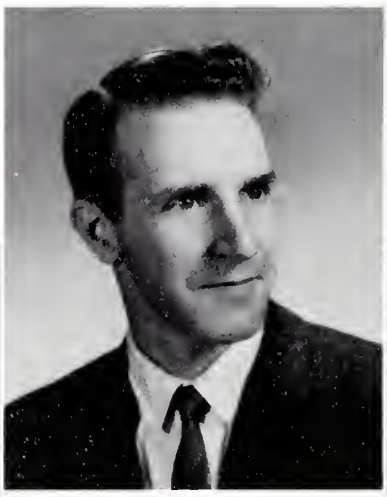

MR. BALLARD
English

MISS NOONAN
English

MRS. MURPHY
Latin

MRS. MacQUEEN
French

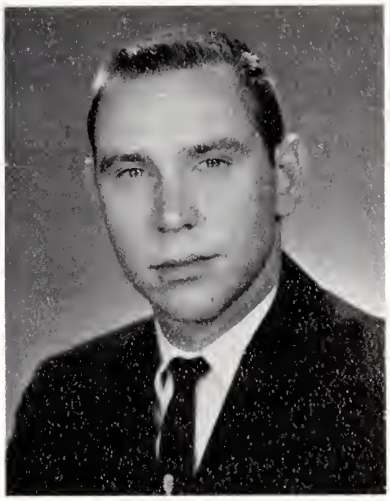

MR. GRAVEL
French

MISS SPINNEY
Social Studies

MISS ROBERTSON
Business Subjects

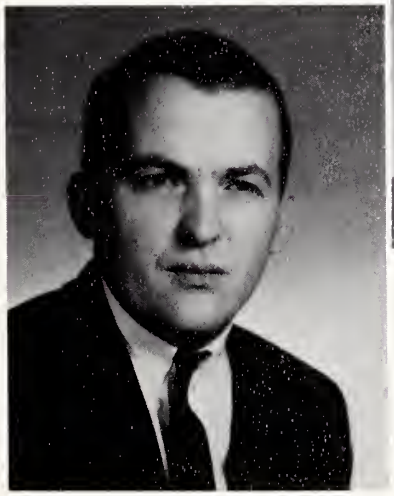

MR. FLEMING
Social Studies

MR. WALSH
Business Subjects

MRS. BURNHAM
Mathematics

MR. KIRBY
Mathematics

MRS. SZLYK
Mathematics

MR. RILEY
Science

MR. HECKMAN
Science

MR. WRIGHT
Science

MRS. MEAKIN
Home Economics

MRS. HARVEY
Guidance

MRS. GOODWIN
Dietician

MR. MORAN
Shop

MR. MASON
Shop

MR. FORAND
Music

MRS. BUTLER
Art

MISS STEAD
Physical Education

MR. FISHER
Physical Education

MR. MEWHINEY
Physical Education

MR. CARTER
Physical Education

MRS. ELBERFELD
Librarian

MRS. BURROUGHS
Study Hall Supervisor

MRS. FAY
School Nurse

Class

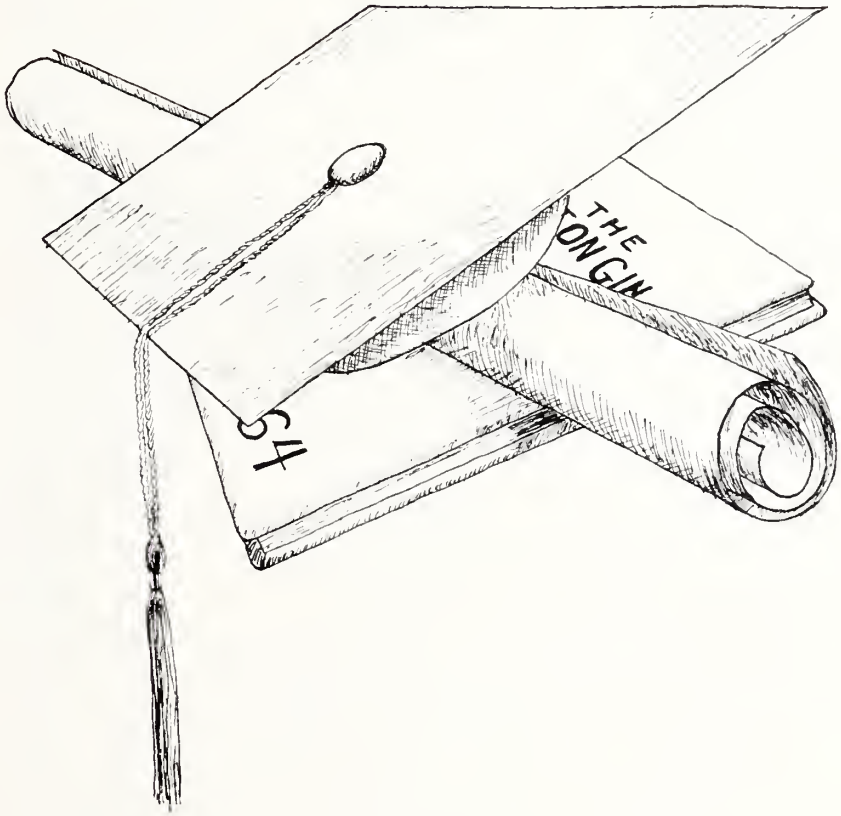

of

1964

Honor Roll

High Honors

JOANNE BRICKER

ANN HOYT BURROUGHS

RUTH ANN COOPER

LYNN MARIE GATLEY

WILMOTH LORETTA PEAIRS

REBECCA STETSON WITHERELL

Honors

SHEILA ELLEN BROWN

MARY RUTH CHAMBERS

PATRICIA ANN COOPER

BONNIE RAE ELLIS

VALERIE JEAN FENNO

THOMAS WILLIAM HUMPHREY

CAROL JEAN HUNNICUTT

THOMAS PAUL IMSE, JR.

DAVID JAMES LAWTON

JIM MICHAEL LEKBERG

THOMAS MASON II

JEFFREY ROBERT MURPHY

FLORENCE EDITH REID

JANE FRANCES ROCHE

JAMES DONALD SELLAR

NANCY LEE SMITH

GEORGE FLINT TAYLOR, JR.

JANE CAROL WHITNEY

SUSAN ELIISA WRIGHT

Senior Class Officers

VICE PRESIDENT: Bonnie Ellis
SECRETARY: Jane Roche
TREASURER: David Whitney
PRESIDENT: Matthew Broderick

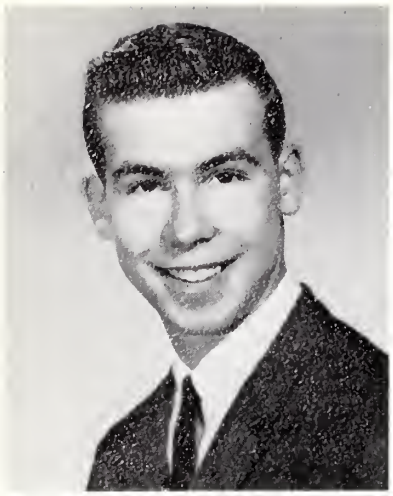

RUSSELL BARRY ARNOLD
Arnie

Tall, handsome, Model A.

Ambition . . . to get through college.

Activities . . . Basketball 3, 4.

ROBERT DENNIS BALL
Ace

Quiet, short, Algonquin?

Ambition . . . to go to trade school.

JEFFREY GRAY BARCLAY
Wilt

Tall, athletic, wolf.

Ambition . . . to be a social worker.

Activities . . . Senior Play; Football 3, 4; Basketball 1, 2, 3, 4; Lettermen's Club 3, President 4.

RANDOLPH EMERY BARDSLEY
Randy

Blushing, good kid, sense of humor.

Ambition . . . to go to college.

Activities . . . Senior Play; One-Act Plays 3; Football 1, 2, 3, 4; Baseball 1, 4.

FRANCIS PAUL BARTON
Franny

Happy-go-lucky, clever, swift.

Ambition . . . to live a happy ans successful life.

Activities . . . Senior Play; Basketball 2, 3, 4; Golf 1, 2; Cross Country 4; Lettermen's Club 3, 4.

NANCY ELAINE BEAUDOIN

Quiet, pretty, nice clothes.

Ambition . . . to have a happy and successful life.

Activities . . . Senior Play; Basketball 1.

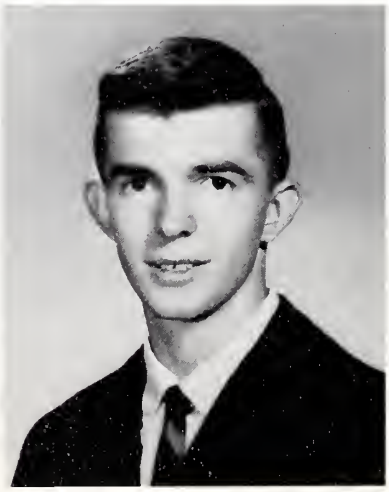

RUSSELL KENNETH BELLEMER
Russ

Curly hair, studious, great walker.

Ambition . . . to go on to school.

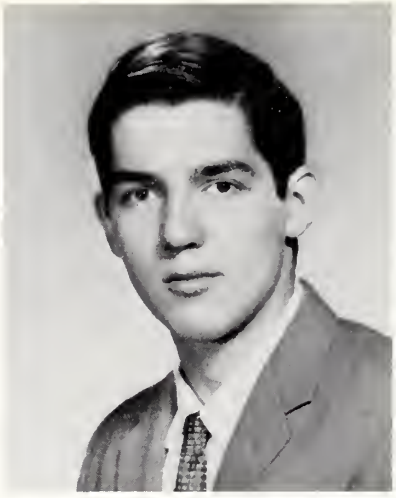

THOMAS HENRY BLEASDALE
Tom

Dark, tennis, sisters.

Ambition . . . to own an X-K-E.

Activities . . . Baseball 2.

BARBARA ANN BONIN
Barb

Attractive, pretty clothes, dependable.

Ambition . . . to go to college.

Activities . . . Library Club 4; Senior Play, Costumes; Basketball 1, 2, 3, 4.

MICHELE FERNANDE BOULET
Mike

Cute, sweet, exchange student.

Ambition . . . to be an interpreter.

Activities . . . Student Council (Ex-Officio); Senior Play; Basketball 4.

JEFFREY MANN BRAMLEY
Jeff

Quiet, reserved, determined.

Ambition . . . to be a success.

Activities . . . Library Club 3.

JOANNE BRICKER
Jo

Cute, happy, popular.

Ambition . . . to be happy.

Activities . . . Honor Society 3, 4; Oriel 1, 2, 3, 4; Yearbook Co-Editor; Senior Play; Cheerleader 3, 4; Basketball 1; Golf 3.

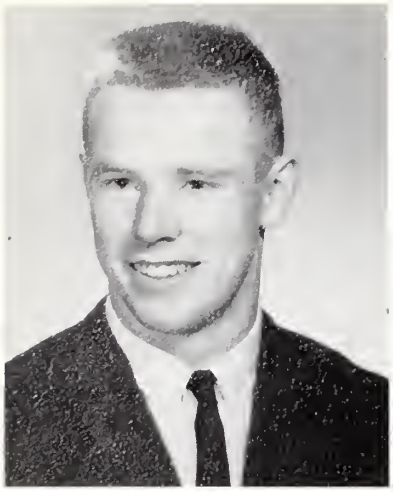

MATTHEW EDWARD BRODERICK
Matt

Irish, popular, captain.

Ambition . . . to be a coach.

Activities . . . Class President 3, 4; Class Treasurer 1, 2; Senior Play; Football 1, 2, 3, Captain 4; Basketball 1, 2; Lettermen's Club 2, 3, 4; Student Government Representative.

SHEILA ELLEN BROWN
Sheil

Vivacious, pretty, flirtatious.

Ambition . . . to be a teacher.

Activities . . . Honor Society 3, 4; Oriel 1, 2, 3, 4; Yearbook Staff; Senior Play, Prompter; One-Act Plays 1; Cheerleader 2, 3, Co-Captain 4; Basketball 1.

KAREN JANE BULLARD
Bull

Flirtatious, nice clothes, New Hampshire.

Ambition . . . to go to college.

Activities . . . Junior Red Cross 1, 2, 3, President 4; Library Club 1, 3, 4; Basketball 1; Hi-Life Reporter.

KAREN EDNA BULLEN

Attractive, happy, that giggle.

Ambition . . . to travel.

ANN HOYT BURROUGHS
Annie

Artistic, pretty, riding.

Ambition . . . to ride in Madison Square Garden.

Activities . . . Honor Society 3, President 4; Oriel 1, 2, 3, Editor 4; Senior Play.

LINDA MAE CARLSON
Linny

Smiling, naive, talkative.

Ambition . . . to become a nurse.

Activities . . . Oriel 1; Library Club 1; Basketball 1; Golf 3.

LINDA HARDEN CARNEY
Lindy

Personality, fun-loving, the Cape.

Ambition . . . to go into the Peace Corps.

Activities . . . Oriel 1, 2, 3, 4; Library Club 1, 2, 3, 4; Basketball 1, 2, 3, 4.

MARY RUTH CHAMBERS
Mary

Happy-go-lucky, athletic, smart.

Ambition . . . to go to college.

Activities . . . Student Council 3, 4; Honor Society 3, 4; Oriel 1, 2, 3, 4; Senior Play; Basketball 1, 2, 3, Co-Captain 4; Softball 2.

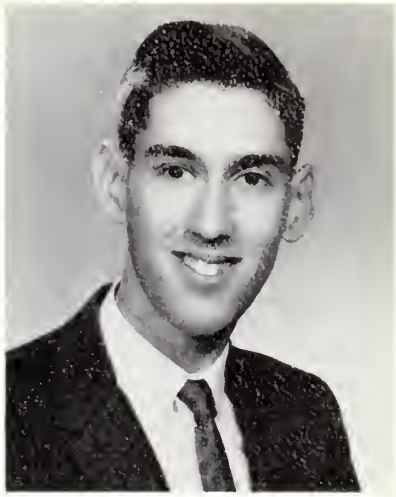

JEFFREY ROE COBB
Jeff

Tall, studious, drums.

Ambition . . . to go into electronics.

Activities . . . Band 1, 2, 3, 4.

PATRICIA ANN COOPER
Pat

Sweet, smiling, dancing.

Ambition . . . to be an English teacher.

RUTH ANN COOPER

Smart, pretty hair, nice clothes.

Ambition . . . to be a teacher.

Activities . . . Honor Society 3, 4; Yearbook Staff.

JOHN THOMAS COWERN

Quiet, studious, library.

Ambition . . . to improve Woodville; that is, if it can be improved.

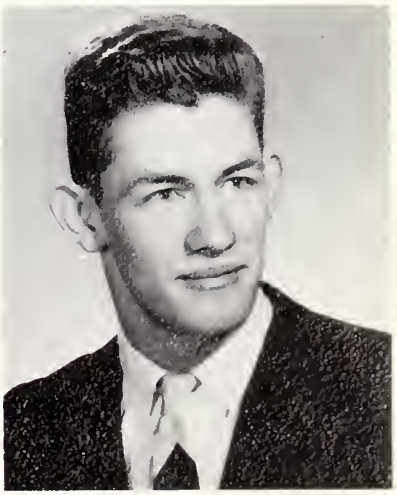

Westborough High School Library
Westborough, Massachusetts

GAIL ELIZABETH de HAAN

Cute, hair styles, beautiful clothes.

Ambition . . . to go to hairdressing school.

ALLENE CHERYL DUNN

Red hair, quiet, nice smile.

Ambition . . . to be a nurse.

EDWARD MICHAEL DURAN
Ed

Friendly, girls, relatives.

Ambition . . . to be a state trooper.

Activities . . . Football 3, 4.

CAROL ANN EDDY

Blond, brothers, flirtatious.

Ambition . . . to go to college.

Activities . . . Library Club 3, Secretary 4; Basketball 3, 4.

BONNIE RAE ELLIS
Bon

Popular, peppy, versatile.

Ambition . . . to be a teacher.

Activities . . . Class Vice President 2, 3, 4; Student Council 1, 2; Honor Society 4; Oriel 1, 2, 3, 4; Senior Play; One-Act Plays 1; Cheerleader 3, 4; Basketball 1, 2.

ROBERT HAROLD FAY
Dr. Bob

Slim, Iandoli's, green Olds.

Ambition . . . to take up business administration.

MAUREEN MAY FENLASON

Quiet, helpful, shorthand.

Ambition . . . to be a secretary.

VALERIE JEAN FENNO
Val

Offbeat, smart, Prom Queen.

Ambition . . . to know what I want and to get what I want.

Activities . . . Honor Society 3, 4; Oriel 1, 2, Art Co-Editor 3, 4; Science Quiz Team 3, 4; Basketball 1, 2, 3.

DARLENE ANN GARDNER

Peppy, cute, that smile.

Ambition . . . to be a teacher.

Activities . . . Junior Red Cross 1, 2, 3, 4; Library Club 1; Senior Play; Cheerleader 2, 3, Co-Captain 4; Basketball 1.

LYNN MARIE GATLEY

Blond, pretty, studious.

Ambition . . . to travel.

Activities . . . Honor Society, Treasurer 3, Vice President 4; Yearbook Staff; Senior Play; Prompter; DAR Representative.

DONNA LEIGH GODDARD

Happy, talkative, likable.

Ambition . . . to be a secretary.

NANCY ALICE GOODALL

Talkative, friendly, cheerful.

Ambition . . . to go to business school.

Activities . . . Library Club 4.

ROBERT JAMES HANSBURY
Bob

Cheerful, good sport, friend to all.

Ambition . . . to be a teacher.

Activities . . . Class Treasurer 3; Yearbook Staff; Senior Play.

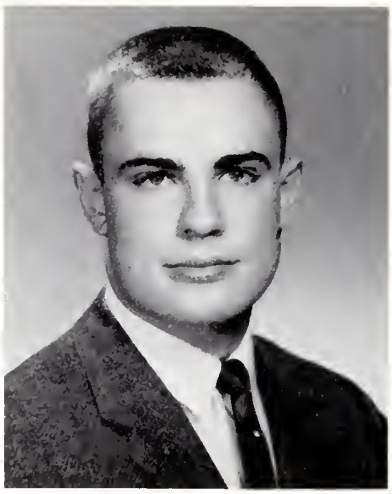

ALAN WAYNE HARRISON

Crewcut, #77, green jeep.

Ambition . . . to become an electrical engineer.

Activities . . . Senior Play; One-Act Plays 1, 2, 3; Football 1, 2, 3, 4; Baseball 1, 2, 3, 4.

RICHARD EDWARD HORNE
Ricky

Cheerful, sense of humor, girls.

Ambition . . . to be successful.

Activities . . . Basketball 1, 2, 3; Baseball 4.

SUSAN KNIGHT HUMPHREY
Sue

Talkative, petite, Tempest.

Ambition . . . to be a medical secretary.

Activities . . . Library Club 1; Basketball 1.

THOMAS WILLIAM HUMPHREY
Tom

Casual, athletic, good physique.

Ambition . . . to further his education.

Activities . . . Football 1, 2, 3, 4; Basketball 1, 2; Baseball 1, 2, 3, 4.

CAROL JEAN HUNNICUTT
Jeanie

Naturally curly hair, friendly, hillbilly.

Ambition . . . to be a medical technologist.

Activities . . . Honor Society 4; Oriel 1, 2, 3, 4; Library Club 3, President 4; Senior Play, Costumes; Basketball 1, 2.

SHARON LEE HUNT
Honey

Nicknames, witty, talkative.

Ambition . . . to be an executive secretary.

RICHARD STEPHEN HUNTER
Steve

Hard worker, nice clothes, ivory Sprite.

Ambition . . . to travel.

Activities . . . Yearbook Staff; Library Club 1; Band 1, 2, 3, 4.

THOMAS PAUL IMSE
Paul

Newcomer, dancing, talkative.

Ambition . . . to go into international law.

Activities . . . Oriel 4; Senior Play; Science Quiz Team 4.

JANIS JOHNSON
Jan

Brown eyes, nice clothes, red Volkswagen.

Ambition . . . to be a secretary.

ROBERT BRIAN JOHNSON
B. J.

Tall, dark, sense of humor.

Ambition . . . to go to college.

Activities . . . Football 1, 2; Cross Country 4.

WALTER CHARLES KANE

Brown eyes, fun-loving, quiet.

Ambition . . . to go on to school.

Activities . . . Football 1; Golf 1, 2.

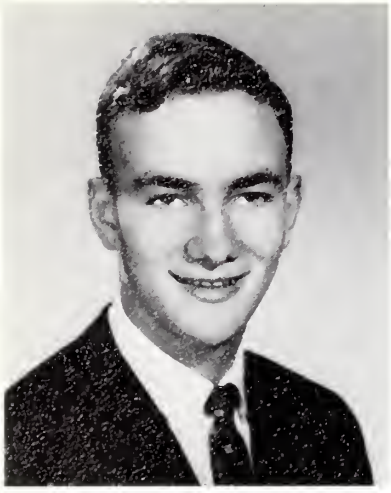

RICHARD LAWSON KELLER
Dick

Wavy hair, slim, quiet.

Ambition . . . to major in forestry at the University of Massachusetts.

MICHAEL CHANNING KENNISON
Mike

Witty, blue eyes, the "Jets."

Ambition . . . to become a great artist.

Activities . . . Oriel 1, 2, 3, 4; Senior Play; Basketball 3, 4; Baseball 1, 2.

EDWARD FRANCIS KERNS
Julius

Short, witty, old cars.

Ambition . . . to be a success.

SUSAN ANNA KRIEGER
Sue

Unpredictable, personality plus, sense of humor.

Ambition . . . to become a psychologist in New York City.

DAVID JAMES LAWTON
Dave

Joker, Florida, swimming.

Ambition . . . to be an engineer.

Activities . . . Oriel 4; Library Club 1; Science Quiz Team 4; Football 2, 3, Manager 4; Band 4.

ROBERT KENNETH LEGG
Bob

Quiet, smiling, curly hair.

Ambition . . . to become a forest ranger.

Activities . . . Library Club 2; Band 1, 2, 3, 4.

JIM MICHAEL LEKBERG
Slush

Popular, accidents, football.

Ambition . . . to stay single.

Activities . . . Class President 1, 2; Student Council 1, 2, Vice President 3; Treasurer 4; Honor Society 3, 4; Senior Play; Science Quiz Team 3, 4; Football 1, 2, 3, 4; Lettermen's Club 3, 4; Band 1, 2, 3.

CHRISTOPHER JOSEPH LIBBEY
Lib

Football, motor bike, good sport.

Ambition . . . to be a physical education teacher.

Activities . . . Library Club 1, 2, 3, Vice President 4; Football 1, 2, 3, 4; Lettermen's Club 3, 4.

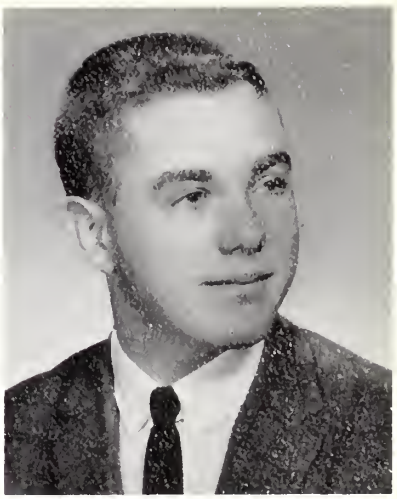

JAMES WEYMOUTH LIGHTBODY
Jim

Basketball, physique, that smile.

Ambition . . . to become a physical education director.

Activities . . . Basketball 1, 2, 3, 4; Golf 1, 2, 3, Captain 4; Cross Country, Captain 4; Lettermen's Club 3, 4.

CLIFFORD JULIUS LLOYD
Cliff

Quiet, brothers, track.

Ambition . . . to become a cabinet maker.

Activities . . . Cross Country 4.

NANCY JEAN LUND
Nance

Tall, loquacious, dimples.

Ambition . . . to go to Bermuda.

Activities . . . Oriel 3, 4; Library Club 3, 4; Senior Play; One-Act Play 1, 2, 3; Basketball 1, 2, 3, Co-Captain 4.

DONALD ALAN MacCONNELL
Scotch

Scotchman, '54 Ford, bagpipes.

Ambition . . . to go to trade school.

Activities . . . Football 1, 2, 3, 4; Basketball 1; Lettermen's Club 3, 4.

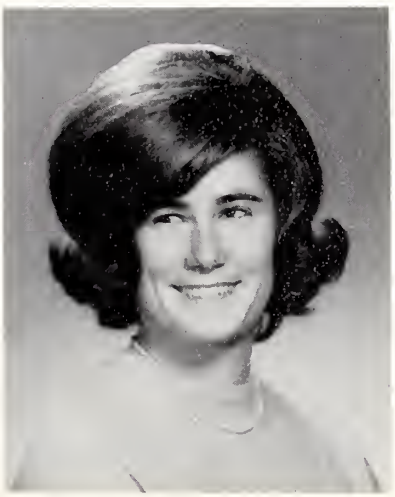

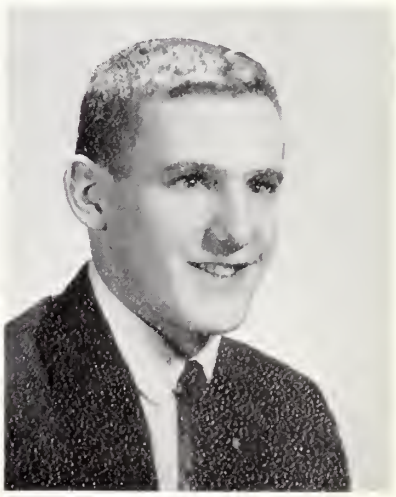

LOUISE ELIZABETH MARSHALL
Weezy

Blushing, dependable, Chase Paper.

Ambition . . . to be an elementary teacher.

Activities . . . One-Act Plays 2, Properties.

STEPHEN CRAIG MARSHALL
Steve

Handsome, quiet, nice clothes.

Ambition . . . to go to college.

Activities . . . Football 1, 2, 4; Basketball 1, 2; Lettermen's Club 4.

CHARLES EDWARD MASON
Charlie

Slim, quiet, blue Ford.

Ambition . . . to go into electronics.

THOMAS MASON
Mase

Popular, # 20, Staten Island.

Ambition . . . to be a success.

Activities . . . Senior Play; Football 3, 4; Basketball 2; Baseball 1, 2, 3, 4; Lettermen's Club 3, Secretary 4.

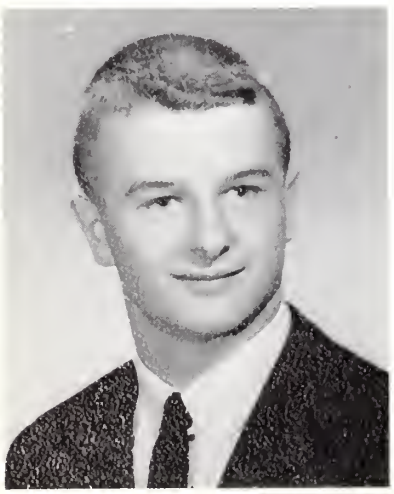

TERRY ALAN McCANN

Good looking, shy, physique.

Ambition . . . to be happy.

Activities . . . Football 3, 4; Lettermen's Club 4.

RAYMOND FRANCIS McDANIEL, JR.
Skip

Tall, friendly, blue eyes.

Ambition . . . to go into conservation.

Activities . . . Cross Country 4.

GAIL ELAINE MONTEITH

Tall, talkative, brothers.

Ambition . . . to be a secretary.

JEFFREY ROBERT MURPHY
Murph

The Cave, pessimist, joker.

Ambition . . . to go to school.

Activities . . . Junior Red Cross 1, 2, 4, Treasurer 3; Football 1, 2, 3, 4; Baseball Manager; Lettermen's Club 3, Treasurer 4; Band 1, 2.

BEVERLY ANN NELPI
Bev

Dark hair, short, class of '61.

Ambition . . . to be an accountant.

PETER LAWTON NEWELL
Pete

Nice clothes, girls, that smile.

Ambition . . . to go to college.

Activities . . . Senior Play; Basketball 1; Baseball 1; Band 1, 2.

PENELOPE NEWTON
Newts

Maine, camp, talkative.

Ambition . . . to lead a purposeful life.

Activities . . . Senior Play, Costumes; Library Club 1, 2; Basketball 2, 3, 4; Softball 2, 3, 4.

CHRISTINE ELIZABETH ODETT
Chris

Sewing, quiet, baby-sitting.

Ambition . . . to be a secretary.

LYNNE LOUISE ODETT

Blond, petite, eager.

Ambition . . . to become an elementary school teacher.

ROSEMARY RUTH PALM
Rosie

Newcomer, sincere, Quincy.

Ambition . . . to try to make this world a better place in which to live.

Activities . . . Basketball 4.

KENNETH WARREN PAOLINI
Ken

Sense of humor, friendly accordion.

Ambition . . . to be a landscape architect.

Activities . . . Senior Play; One-Act Plays 2; Basketball 3, 4; Golf 2, 3, 4; Cross Country 4; Lettermen's Club 3, 4; Boys' State Representative.

DONALD PARKER
Don

Quiet, hardworking, manager.

Ambition . . . to be an architectural draftsman.

Activities . . . Football Trainer; Basketball 1, 2, Trainer 3, 4; Golf 3, 4.

WILMOTH LORETTA PEAIRS
Willie

Maine, tennis, witty.

Ambition . . . to go around the world.

Activities . . . Honor Society 3, 4; Oriel 1, 2, 3, 4; Yearbook Co-Editor; Library Club 3; Senior Play; One-Act Plays 2; Science Quiz Team 4; Basketball 1, 2, 3.

FLORENCE EDITH REID
Flossie

Twirling, Chase Paper, soft-spoken.

Ambition . . . to be an elementary teacher.

Activities . . . Honor Society 4, Secretary 3; Basketball 2; Majorettes 2, 3, 4.

ROBERT WAYNE RICHARDS
Bob

Happy, talkative, good-natured.

Ambition . . . to be an electronics technician.

JANE FRANCES ROCHE
Janie

Pretty hair, fun-loving, Brazil.

Ambition . . . to be a medical technologist.

Activities . . . Class Secretary 1, 2, 3, 4; Honor Society 3, 4; Girls' State Representative; American Field Service.

THOMAS WILLIAM ROCHE
Widetrack

Artistic, cars, girls.

Ambition . . . to go on to school.

JOAN EILEEN ROGERS

Loquacious, happy, independent.

Ambition . . . to be an executive secretary.

CARL EDWARD SAGRO

Hardworking, twin, good-natured.

Ambition . . . to be a civil engineer.

Activities . . . Football 1, 2, 3, 4; Basketball 1, 2, 3, 4; Baseball 1, 2, 3, 4.

CAROL ELAINE SAGRO

Friendly, twin, pretty clothes.

Ambition . . . to be a teacher.

Activities . . . Oriel 1; Library Club 1, 2, 3, 4; Senior Play; Basketball 1.

JAMES DONALD SELLAR
Jimmy

Sense of humor, musical, popular.

Ambition . . . to be an engineer.

Activities . . . Student Council 1, 2, 3, 4; Delegate to the National Convention of Student Councils 3; Band 1, 2, 3, 4.

CONSTANCE LOUISE SHANNON
Connie

Dark hair, loquacious, clothes.

Ambition . . . to be a hairdresser.

ELIZABETH LOUISE SHELTON
Betsy

Pretty, dimples, twin.

Ambition . . . to help the handicapped.

Activities . . . Junior Red Cross 3, Secretary 4; Senior Play; Basketball 3, 4; Softball 2.

ROBERT NORRIS SHELTON
Bob

Artistic, witty, twin.

Ambition . . . to be a commercial artist.

Activities . . . Yearbook Staff, Oriel 1, 2, 3, 4.

ROBERT JAMES SKOG
Bob

Fun-loving, brothers, short.

Ambition . . . to be a Navy pilot.

ALAN GEORGE SMITH
Smitty

Smiling, cars, hockey.

Ambition . . . to become a draftsman.

Activities . . . Basketball 1, 2; Baseball 1, 2.

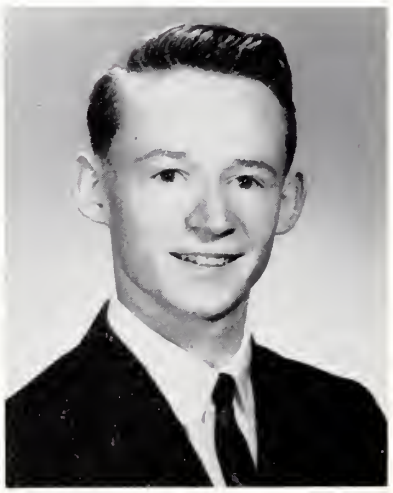

DAVID BRIAN SMITH
Dave

Brothers, airplanes, old cars.

Ambition . . . to go to the Riviera.

JANET HELEN SMITH

The Cape, helpful, nice clothes.

Ambition . . . to be a hairdresser.

NANCY LEE SMITH

Attractive, athletic, nice clothes.

Ambition . . . to go to college.

Activities . . . Honor Society 4; Oriel 1, 2, 3, 4; Yearbook Staff; Senior Play; One-Act Plays 3; Basketball 1, 2, 3, 4.

MARCIA ANN STIMPSON

Quiet, dependable, cooperative.

Ambition . . . to be an IBM key puncher.

SHARYN LEE SWEET
Sweetie

Fun-loving, ice skating, Rambler.

Ambition . . . to go to college.

Activities . . . Senior Play, Costumes; Basketball 1, 2, 3.

GEORGE FLINT TAYLOR, JR.
Flint

Couz, southpaw, popular.

Ambition . . . to be a professional basketball player.

Activities . . . Student Council 1, 2, Treasurer 3, President 4; Honor Society 3, 4; Junior Red Cross 1, 2, 3, 4; Senior Play; Football 1, 2, 3, 4; Basketball 1, 2, 3, 4; Baseball 1, 2, 3, 4; Lettermen's Club 3, 4; Boys' State Representative.

WILLIAM FREEMAN TETREAULT
Bill

Tall, popular, easygoing.

Ambition . . . to go to college.

Activities . . . Football 3, 4; Basketball 2, 3, 4; Baseball 2.

GAIL MARION TOLMAN
Gabe

Petite, cute, smiling.

Ambition . . . to go to college.

Activities . . . Class Vice President 1; Junior Red Cross 1, 2, 3, 4; Library Club 1; Senior Play; Basketball 1; Hi-Life Reporter 3.

JANET MARIE URE

Tall, pretty smile, cousins.

Ambition . . . to be a teacher.

Activities . . . Senior Play; Basketball 2.

RAYMOND FRANCIS WAGNER
Chum

Golf, cards, Chevy.

Ambition . . . to be a police officer.

Activities . . . Baseball 1, 2, 3; Basketball 3, 4.

SANDRA ANN WALDEN
Sandy

Cute, petite, pretty smile.

Ambition . . . to go to college.

Activities . . . Oriel 3, 4; Library Club 3, 4; Senior Play, Costumes; Cheerleader 4; Basketball 1, 2, 3.

MARCIA FAITH WEEKS

Artistic, excitable, horses.

Ambition . . . to work with animals.

JOAN GAIL WHITFORD
Whit

Tall, loquacious, Chevy convertible.

Ambition . . . to go to college.

Activities . . . Cheerleader 3; Basketball 1.

DAVID PHILIP WHITNEY
Whit

Witty, eating, #63.

Ambition . . . to go to college.

Activities . . . Class Treasurer 4; Junior Red Cross 1, 2, 3, 4; Senior Play; One-Act Plays 1, 2; Football 1, 2, 3, 4; Lettermen's Club 2, 3, 4.

JANE CAROL WHITNEY
Janey

Witty, artistic, red head.

Ambition . . . to live in Maine.

Activities . . . Oriel 1, 2, Co-Art Editor 3, 4; Library Club 2; One-Act Plays 3; Basketball 1, 2.

FRANCIS MACKER WILE
Franny

Talkative, joker, sweaters.

Ambition . . . to make lots of money.

Activities . . . Junior Red Cross 1, 2, 3, 4; Senior Play; Golf Team 1; Band 1, 2.

REBECCA STETSON WITHERELL
Beck

Happy, peppy, popular.

Ambition . . . to help people.

Activities . . . Student Council 3, Secretary 4; Honor Society 3, 4; Oriel 1, 2, 3, 4; Library Club 1, 2; Senior Play; Science Quiz Team 4; Cheerleader 3, 4; Basketball 1, 2.

SUSAN ELISA WRIGHT
Sue

Neat, studious, majorettes.

Ambition . . . to be a dental hygienist.

Activities . . . Honor Society 3, 4; Senior Play, Costumes; Majorette 2, 3, Leader 4.

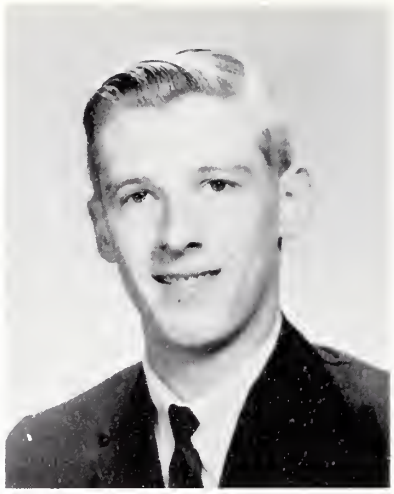

DEANE KENNETH YANKEE
Dino

Good-natured, cars, golf.

Ambition . . . to get a good job.

Activities . . . Basketball Manager 2, 3; Golf Manager 2.

GAIL ANN YEATON
Gay

Short, hard worker, Junior Volunteer.

Ambition . . . to go to college.

Activities . . . Library Club 3, 4; Senior Play, Costumes.

HIGHLIGHTS OF OUR SENIOR YEAR

Our senior class was lucky enough to have Michele Boulet as an AFS student this year. Everyone who met Michele enjoyed her friendly personality and learned about her native country, Belgium. While Michele was here, she competed in tennis and badminton tournaments and did very well. The people of Campos, Brazil, must have been just as happy to have Jane Roche with them for the summer of 1963 as we were to have Michele. Janie has told us many interesting stories of her experiences. Some of us had a chance to meet her handsome Brazilian brother, Sergio, an AFS student in Rye, New York.

This year three seniors received football awards. At the fall sports awards assembly Tom Mason received the Richard L. Little award for the most improved senior player. At the annual football banquet David Whitney received an award for outstanding lineman and one for outstanding player. Tom Humphrey received an award for the outstanding back.

Near the end of the regular football season a team composed of senior football players played a team of underclassmen. In this senior bowl the seniors overran the other team by a score of 26-0.

Our class presented the famous play Our Town under the direction of Mrs. Edward Erickson. Despite the fact the play was given on Friday, the 13th of December, it was a tremendous success. Everyone, including the chaperones, had a good time at our senior dance, Autumn Magic, doing the hokey pokey. And who could forget our soggy paper drive?

Congratulations are due to several seniors who have received scholarship awards. In the Merit Scholarship Test, Ann Burroughs was a semi-finalist, and Wilmoth Peairs, Jane Roche, and Paul Imse received honorable mention. Wilmoth also was a semi-finalist in the National Honor Society Scholarship Test.

This year's Science Quiz Team was composed entirely of Seniors: Captain David Lawton, Valerie Fenno, Jim Lekberg, Wilmoth Peairs, Becky Witherell, and Paul Imse. The team lost to Wellesley by 220-210, but won its first match with Lincoln-Sudbury by a score of 230-210.

This year the girls' basketball team under the leadership of Co-Captains Mary Ruth Chambers and Nancy Lund finished the season undefeated. The boys also had a very successful season, winning 15 out of their 21 games. With this record they were invited to play in the Clark Tournament where they won their first two games. For their fine showing the boys won the runner-up trophy.

We are proud of both our scholastic and our athletic achievements. We will always remember all the work we've put into our activities and all the fun we've had during our years at Westboro High School.

Senior Favorites

FRIENDLIEST GIRL
Darlene Gardner

ALL AROUND SENIOR GIRL
Nancy Lund

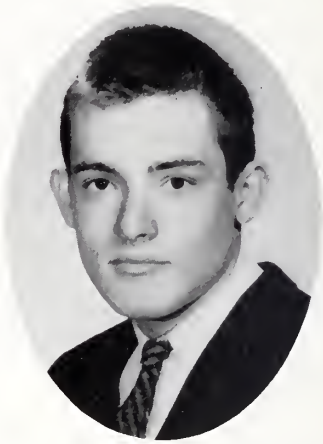

FRIENDLIEST BOY
Bob Hansbury

WITTIEST BOY
Dave Whitney

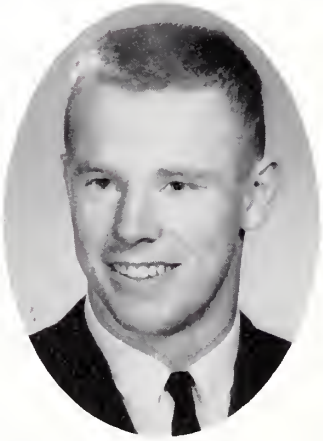

MOST POPULAR BOY
Matt Broderick

WITTIEST GIRL
Sharon Hunt

GIRL MOST LIKELY TO SUCCEED
Ann Burroughs

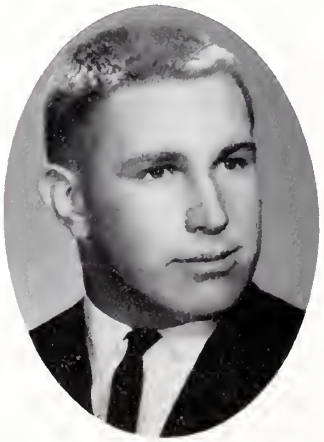

ALL AROUND SENIOR BOY
Jim Lekberg

BOY MOST LIKELY TO SUCCEED
Flint Taylor

Senior Favorites

MOST ATHLETIC GIRL
Sheila Brown

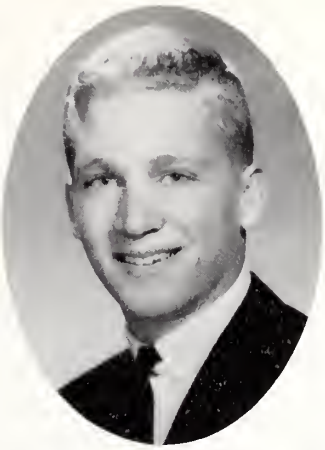

HANDSOMEST BOY
Steve Marshall

MOST ATHLETIC BOY
Jeff Barclay

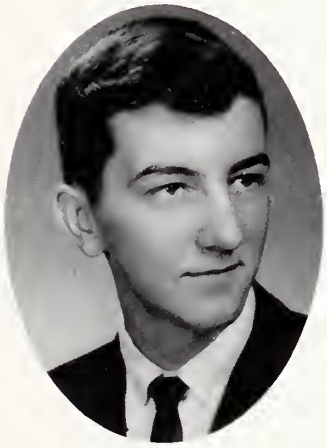

MOST ARTISTIC
Bob Shelton

MOST POPULAR GIRL
Bonnie Ellis

MOST STUDIOUS
Valerie Fenno

NICEST SMILE
Michele Boulet

PRETTIEST GIRL
Betsy Shelton

BEST PHYSIQUE
Jim Lightbody

Junior Class Officers

PRESIDENT: Paul Ruchinskas
VICE PRESIDENT: Donna DeSiata
SECRETARY: Pamela Duckworth
TREASURER: Stephen Brooks

Sophomore Class Officers

PRESIDENT: Frank DeSiata
VICE PRESIDENT: Nancy Curtis
SECRETARY: Sandra Hemenway
TREASURER: Jon Piper

Freshman Class Officers

PRESIDENT: Scott Clark
VICE PRESIDENT: Carol Reiman
SECRETARY: Susan Bullard
TREASURER: Mark St. Pierre

Candids

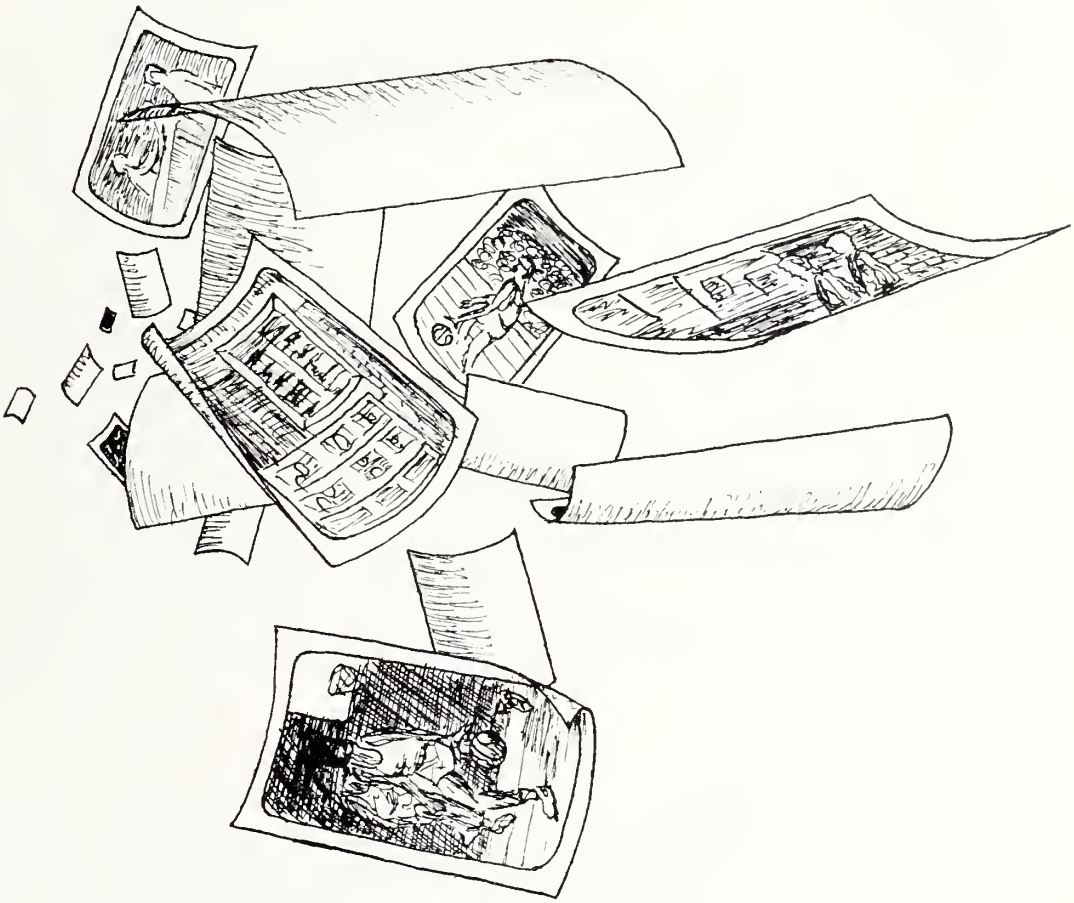

"To get to the other side? I don't get it."

A Belgian Beatle??!

"Look. See Spot run."

Now what?

"Eat, drink, and be merry, for tomorrow we may diet."

Who says there's no place like home in WHS?

"Then Little Red Riding Hood said to the Big Bad Wolf"

"And furthermore, I'm never coming back!"

"Library - L - i - i - i - - - "

Blame it on the Bossa Nova.

"Who said that?"

We've added a few more this year.

"To the woods!"

Five outstanding senior girls.

This is study hall?

"Hey, he's taking our picture!"

"Maybe we'll break even next year."

"But that is a dog!"

"Whee, look at it go!"

"Timber-r-r-r!"

That determined look.

"What, me worry?"

"Are your motors running?"

"I wanna hold your hand!"

"Are youse guys trying to impeach me again?"

Organizations

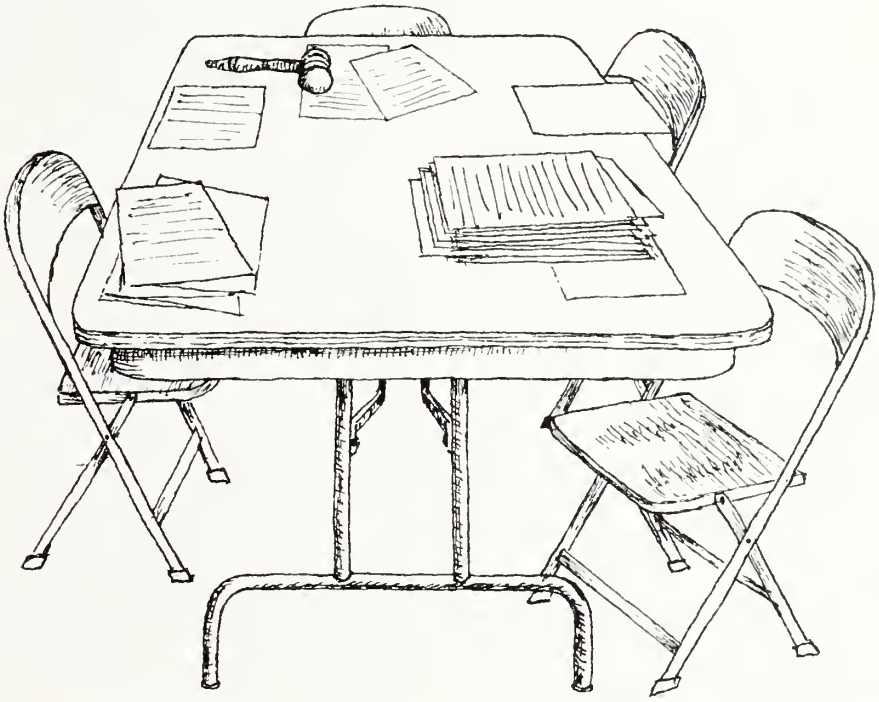

Student Council

FIRST ROW: Nancy Hudson, Elizabeth Barrows, Alida Corey, Linwood Stockwell, Vice President; Flint Taylor, President; Rebecca Witherell, Secretary; Jim Lekberg, Treasurer; Christine Nelpi, Denise Kosciak. SECOND ROW: Miss Spinney, Adviser; Charles Davis, Frederick Bodge, David Eddy, James Sellar, Dulcie Krieger, Mary Ruth Chambers, Nancy Adrian, Michele Boulet, Robert Boyd, John Knox, Eric Lekberg, Stephen Ronnquist, Mr. Fleming, Adviser.

Westboro High School students have many privileges because of their active Student Council. Each class is well represented by its five elected council members. Under the guidance of Miss Spinney and Mr. Fleming, they sponsor dances, buses to out-of-town games, and a school supply store to raise funds for scholarships given to two seniors at graduation and for gifts to a Korean boy adopted two years ago under the Foster Parents' Plan.

Oriel Staff

FIRST ROW: Sandra Walden, Linwood Stockwell, Pamela Duckworth, Jane Roche, Valerie Fenno, Ann Burroughs, Jane Whitney, Sheila Brown, Mary Ruth Chambers, David Lawton, Kathleen O'Hara. SECOND ROW: Mr. Ballard, Adviser; Miss Robertson, Adviser; Michael Kennison, Paula Haynes, Jane Singer, Wilmoth Peairs, Jean Hunnicutt, Joanne Bricker, Nancy Smith, Linda Carney, Nancy Lund, Susan Battles, Barrie Adams, Rebecca Witherell, Joan Schenker, Christine Nelpi, Bonnie Ellis, Charlotte Stone, Robert Shelton, Mrs. Murphy, Adviser: Miss Wadleigh, Adviser.

We are proud of our school magazine, the ORIEL. This magazine contains compositions and art work submitted by the students, class notes, athletic reports, and the general news around school. The third issue contains only class day and graduation material. The ORIEL is now in its fortieth year of publication. Ever since the first issue in June, 1924, it has been published three times a year.

The Yearbook Staff

FIRST ROW: Sheila Brown, Nancy Smith, Wilmoth Peairs, Co-editor; Joanne Bricker, Co-editor, Ruth Ann Cooper, Lynn Gatley. SECOND ROW: Mrs. Murphy, Adviser; Miss Conroy, Adviser; Robert Hansbury, Stephen Hunter, Flint Taylor, David Whitney, Robert Shelton, Miss Noonan, Adviser.

We, the staff of the Cotton Gin, spent hours laying out, typing, proofreading, taking pictures, and selling advertisements this year. After much hard work, we proudly present our yearbook to the students of Westboro High School.

The Honor Society

FIRST ROW: Jane Roche, Bonnie Ellis, Sheila Brown, Lynn Gatley, Vice President; Ann Burroughs, President; Christine Nelpi, Secretary; Peter Alizzeo, Treasurer; Wilmoth Peairs, Jean Hunnicutt. SECOND ROW: Mrs. Burnham, Adviser; Mary Ruth Chambers, Nancy Smith, Susan Wright, Florence Reid, Ruth Ann Cooper, Joanne Bricker, Valerie Fenno, Rebecca Witherell, Sharon Braley, Kathleen O'Hara, Donna DeSiata, Pamela Duckworth, Paula Haynes, Charlotte Stone. THIRD ROW: Jim Lekberg, Robert Boyd, Flint Taylor, Linwood Stockwell, Paul Ruchinskas.

The National Honor Society is made up of students who have achieved a high rating in the four categories considered by the Honor Society - scholarship, leadership, character, and service. This organization offers a tutoring service to any student who feels he needs help in some subject. It also holds at least one social function a year to raise money for a scholarship given to a deserving senior in the Honor Society.

The Library Club

FIRST ROW: Lupe Rodriguez, Suzanne Belisle, Gail Yeaton, Carol Eddy, Secretary; Christopher Libbey, Vice President; Jean Hunnicutt, President; Robert Boyd, Treasurer; Sandra Walden, Barbara Bonin, Nancy Goodall, Pamela Duckworth. SECOND ROW: Donald Legg, Anthony Gavelis, Francis Despres, Rosemary Palm, Carol Sagro, Karen Bullard, Nancy Lund, Barrie Adams, Linda Carney, Susan Battles, Patricia Storey, Alan Ware, Linwood Stockwell, Kenneth Foster, Mrs. Elberfeld, Adviser.

The Library Club is an organization made up of volunteers who serve the students of Westboro High in the school library. The club operates a paper-back book store, and keeps displays in the window.

The Junior Red Cross

FIRST ROW: Marilyn Mead, Brenda Witkowski, Gail Tolman, Elizabeth Shelton, Secretary; Nancy Newell, Vice President; Karen Bullard, President; William R. Porter, Treasurer; Holly Eastman, Darlene Gardner, Doris Chase, Rosemarie Humber. SECOND ROW: Mrs. Szlyk, Adviser; Francis Wile, Jeffrey Murphy, Pamela Tyler, Sally Towne, Betsy Newell, Ann Poskitt, Eileen Barton, Marjorie Paul, Adrienne DeCarolis, Flint Taylor, David Whitney.

The Junior Red Cross is composed of several members from each class. From the funds raised by an enrollment drive and a dance this organization provides a Thanksgiving and a Christmas basket to be distributed by the Westboro District Nurse Association.

Westboro High School Band

FIRST ROW: Carol Hubbard, Marsha Blakely, Nancy Smith, Laurie Daniels, Karen Bogosian, Patricia Looney, Barbara Marshall, Holly Eastman, Janis Chamberlain, Nancy Adrian, Nancy Curtis. SECOND ROW: Betsy Newell, Thomas Dehey, Eric Lekberg, Stephen Naiman, Peter Brown, Kenneth Odett, Richard Donovan, Joe Laptewicz, Jerry Rivard, David DeSiata, Debbie Cobb. THIRD ROW: David Eddy, James Eddy, David Johnson, Peter Landsdowne, Peter Dehey, James Sellar, Robert Legg, Stephen Hunter, Peter Tyler, Gerald Sellar, Jeff Cobb.

W.H.S.

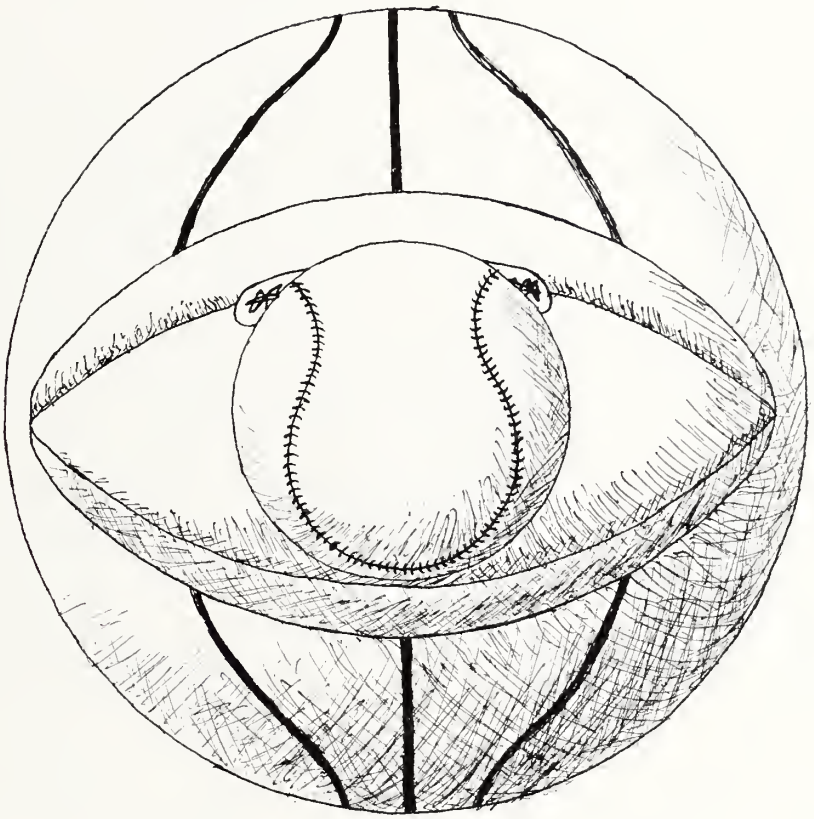

Sports

Football Team

FIRST ROW: Stephen Tufts, Richard Fay, Stephen Marshall, Jeffrey Murphy, Stephen Brooks, Carl Sagro, Terry McCann, Edward Duran, William Tetreault. SECOND ROW: David Hero, Jeffrey Barclay, Randolph Bardsley, Jim Lekberg, Matthew Broderick, Thomas Humphrey, David Whitney, Thomas Mason, Flint Taylor, Donald MacConnell, Wayne Harrison. THIRD ROW: Francis Despres, Alan Ware, William R. Porter, Robert Carr, Robert White, John Greska, James Curtis, Paul Ruchinskas, James Eddy, William L. Porter. FOURTH ROW: Francis McDowell, David Libbey, Kenneth Grip, John Knox, Jan Gebo, Dennis Cole, Philip Leaman, Jon Piper, Stuart Rork, Marc Emery.

BLACKSTONE VALLEY LEAGUE GAMES

WESTBORO	13	0	UXBRIDGE
WESTBORO	14	8	GRAFTON
WESTBORO	28	6	MILLBURY
WESTBORO	6	30	ALGONQUIN

Westboro vs. Hudson

Westboro vs. Shrewsbury

Westboro vs. Algonquin

Basketball Teams

FIRST ROW: Edward Porter, Reed Ball, Russell Arnold, William Tetreault, Jeffrey Barclay, Flint Taylor, Francis Barton, Michael Kennison, James Lightbody. SECOND ROW: Carl Sagro, Raymond Wagner, Kent Scovil, Kenneth Grip, Richard Schonbeck, Kenneth Paolini, Mark Mulcahy, David Marrandette, Richard Bliss. THIRD ROW: Randolph Bardsley, Manager; James Masciarelli, Jan Gebo, Jon Piper, Frank DeSiata, Robert Carr, Donald Merrow, Donald Legg, Donald Parker, Trainer. FOURTH ROW: Coach Kirby, Coach Fleming, Joseph Laptewicz, David DeSiata, Earle Vancelette, Scott Clark, Roger Goddard, Manager; Mr. Fisher, Athletic Director.

FIRST ROW: Gayle Benware, Rebecca Breedlove, Carol Eddy, Barbara Thomas, Nancy Lund, Co-Captain; Mary Ruth Chambers, Co-Captain; Nancy Smith, Penelope Newton, Barbara Bonin, Suzanne Bonin. SECOND ROW: Suzanne Porter, Shirley Tripp, Marian Ricker, Betsy Newell, Deborah Gilmore, Constance Mason, Virginia Duckworth, Sharon Gould, Lynn Heywood, Christine Lightbody. THIRD ROW: Lelia Carroll, Elaine Marshall, Deborah Blakely, Deborah Cobb, Sharon Bowman, Laurie Daniels, Duane Brotherson, Marjorie Fisher, Miss Stead, Coach. ABSENT - BOYS: John Greska. GIRLS: Barrie Adams, Patricia Storey, Kathleen O'Hara, Pamela Duckworth, Christine Nelpi, Kathryn Welsh.

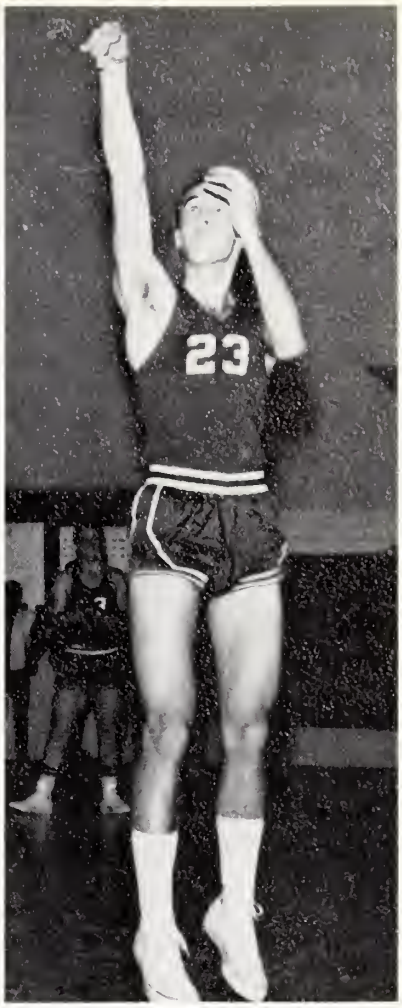

Westboro

vs.

Grafton

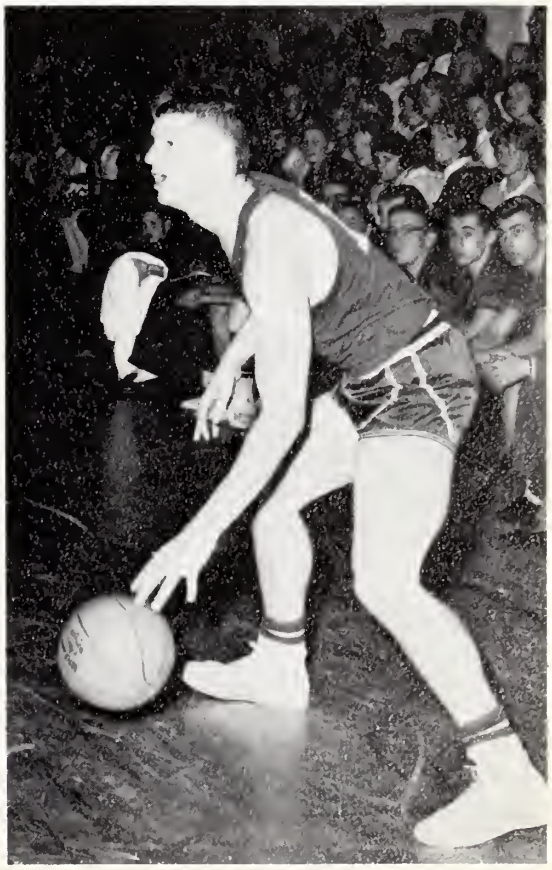

Westboro

vs.

Millbury

Westboro

vs.

Grafton

The Cheerleaders

FIRST ROW: Doris Chase, Rebecca Witherell, Nancy Newell, Mary Kay Linnane, Joanne Bricker, Co-Captain; Beverly Newell.

SECOND ROW: Bonnie Ellis, Darlene Gardner, Co-captain; Sandra Walden.

THIRD ROW: Sheila Brown.

Lettermen's Club Officers

VICE PRESIDENT: Stephen Tufts
PRESIDENT: Jeffrey Barclay
TREASURER: Jeffrey Murphy
SECRETARY: Thomas Mason

Golf Team

FIRST ROW: Joanne Bricker, Richard Bliss, James Lightbody, Eric Lekberg, David Marrandette, Linda Carlson. SECOND ROW: Robert Marks, Kenneth Paolini, Peter Alizzeo, Donald Parker, Robert Boyd, Mr. Kirby, Adviser. Charles Perron, absent.

The Golf Team's 1963 season was their most successful yet. They started by winning the East Central Golf League Championship for the seventh time and then moved on to win the Central Massachusetts Tournament and the State High School Semi-finals.

Cross Country Team

FIRST ROW: Edward Porter, Davis Johnson, Raymond McDaniel, James Masciarelli, James Lightbody, Captain; Richard Tetreault, Frank DeSiata, Richard Gilmore, Wayne French, Manager. SECOND ROW: Mr. Fleming, Coach; Robert Goddard, Stephen Hero, James Lombard, Ronald Allen, Richard Lloyd, David Eddy, David DeSiata. THIRD ROW: Raymond Judson, Kenneth Paolini, Robert Boyd, Brian Johnson, Francis Barton, Richard Kane, Bruce Avery, Clifford Lloyd, Mr. Fisher, Athletic Director.

Baseball Team

FIRST ROW: Raymond Wagner, Vincent Lee, Albert Ormondroyd, Charles Ouellette, David Nava, Donald Bullard, Flint Taylor, Thomas Mason, Paul Ruchinskas. SECOND ROW: Carl Sagro, Francis McDowell, Jan Gebo, James McGrath, Reed Ball, Wayne Harrison, John Greska, Thomas Humphrey, Edward Porter, Coach Fisher. THIRD ROW: Coach Mewhiney, Stephen Tufts, George Andren, John Knox, Philip Leaman, Paul Fallon, Jeffrey Murphy, Coach Heckman.

Features

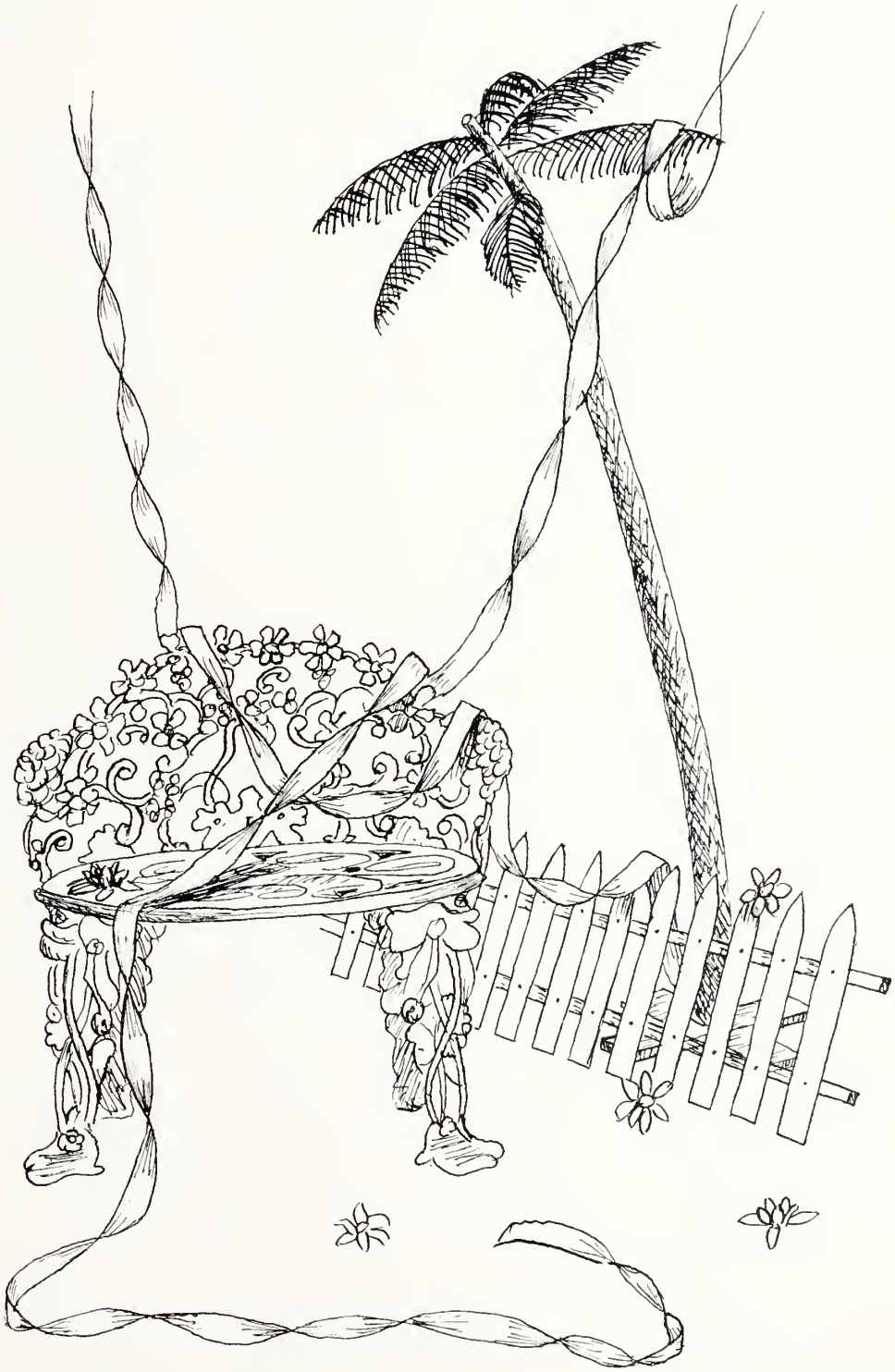

The Junior Prom
"Blue Hawaii"

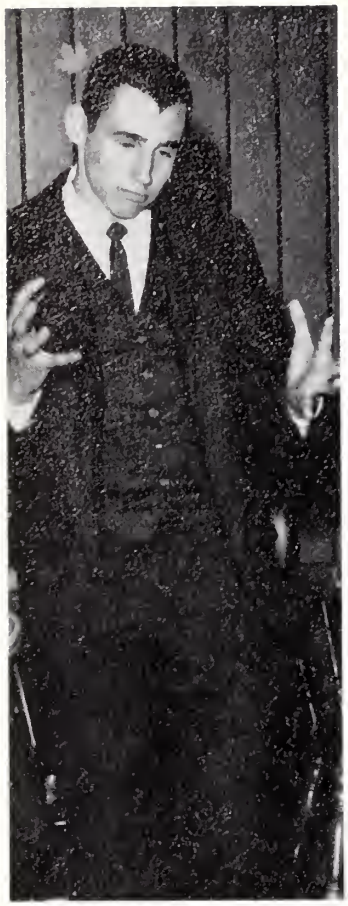

Senior Dance

"Autumn Magic"

October 26, 1963

"Strawberry phosphates - that's what you spend it on."

"Now, Louella."

Senior Play

Our Town

December 13, 1963

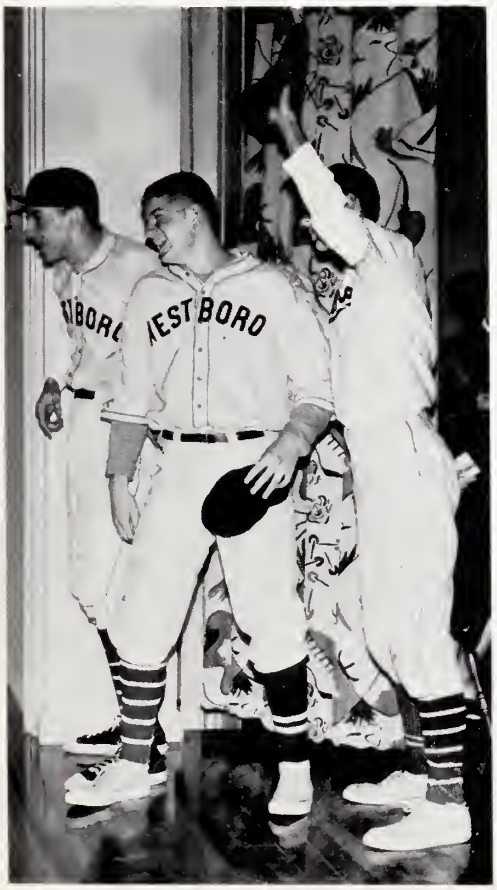

"You old geezer, you!"

"Mornin', Doc."

"Hello."

"I may say U N I Q U E fossils!"

"Live people don't understand, do they?"

"Giddyap, Bessy."

"Blessed be the tie that binds - "

"This here is the new part of the cemetery."

"All I want is someone to love me."

"Emily, you're just naturally bright, I guess."

"'Tain't no time for 'em to be here."

"You get a good rest too. Good night."

"This Way to Heaven"

One Act Plays

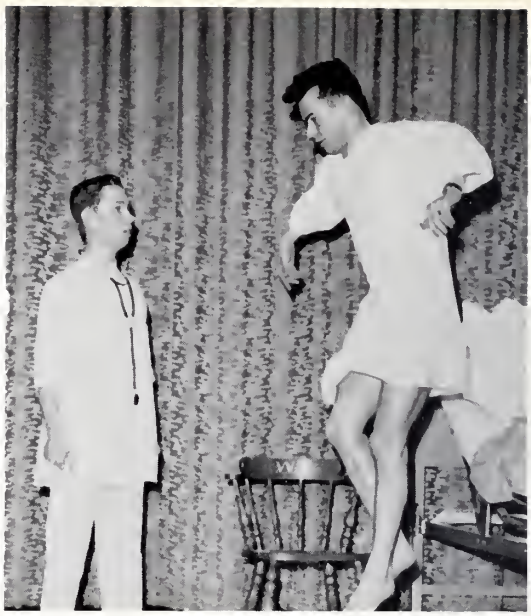

Zone of Quiet"

"Nightmare"

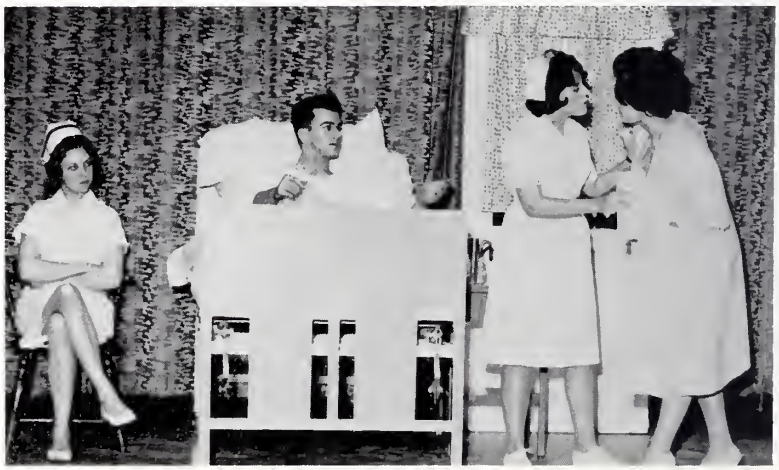

"Zone of Quiet"

"Nightmare"

"This Way to Heaven"

Beatlemania

"She loves you, yeah, yeah, yeah!"

We were privileged to have the Beatles as special guests at our annual varsity-faculty game. If they looked at all like Mr. Wetherell, Mr. Baker, Mr. Wright, and Mr. Forand, it was purely coincidental. We must also give credit to the talented faculty cheerleaders who cheered their team to victory. That night was fun for all, and one that most of us will always remember.

"Beatle the faculty!"

"F-A-C-U-L-T-Y, hooray!"

They've flipped their wigs.

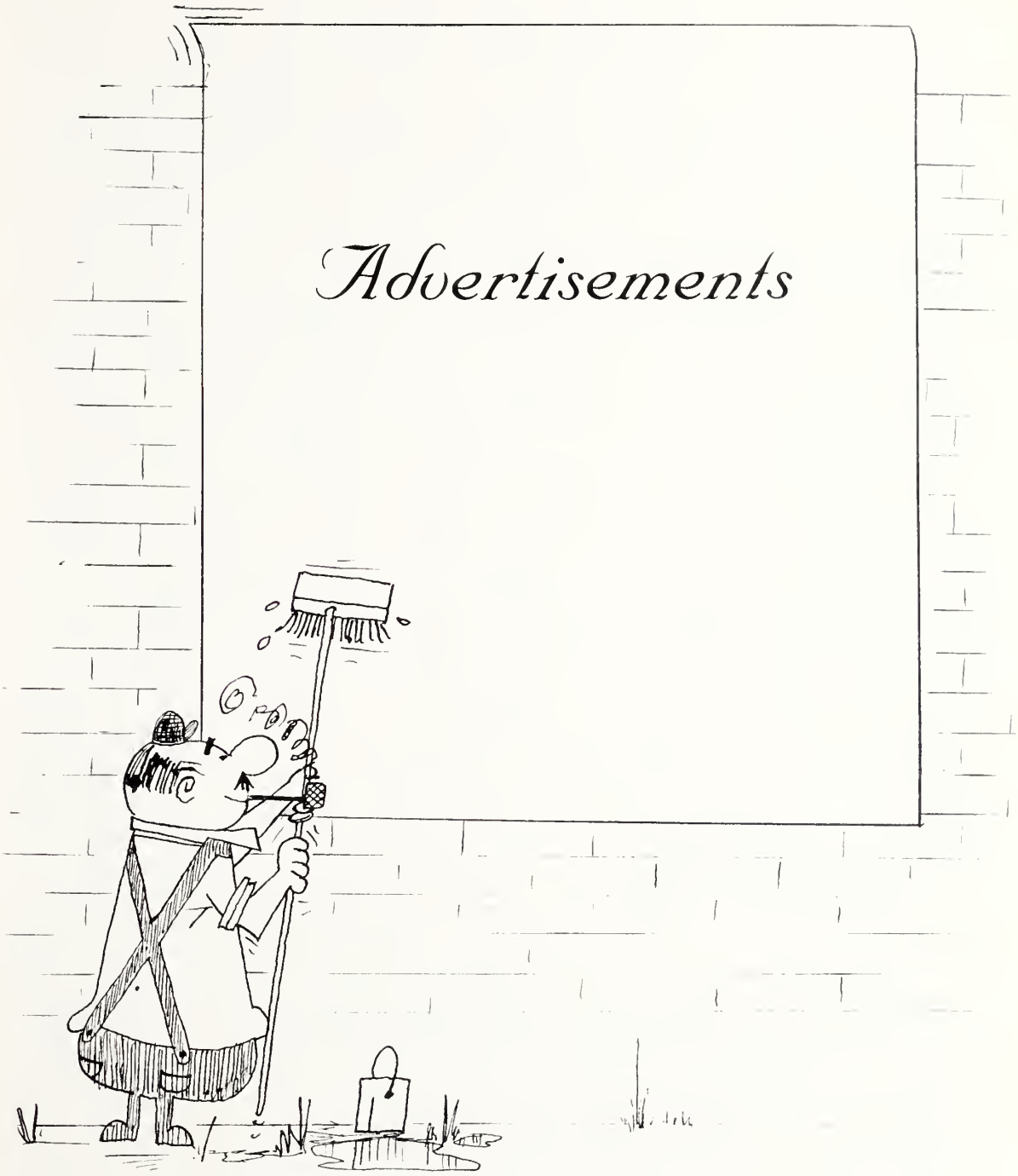
Advertisements

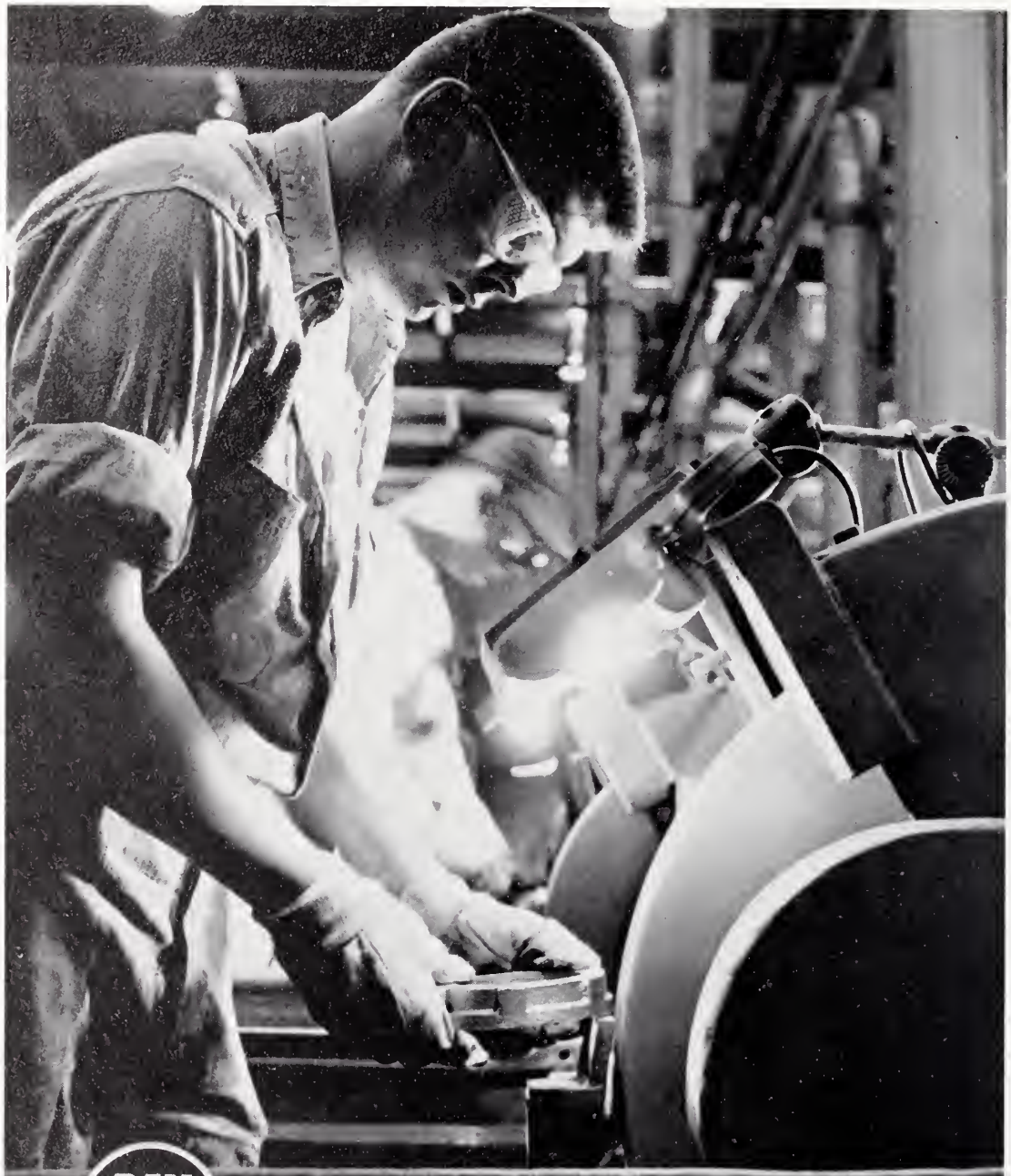

BAY STATE ®
WHEELS of PROGRESS

Congratulations and Best Wishes to the Class of 1964

BAY STATE ABRASIVE PRODUCTS COMPANY

We Salute You!

Congratulations and the best of luck! We at Loring are proud of the part we have had in helping to make your classbook a permanent reminder of your school years, recording with photographs one of the happiest and most exciting times of your life! We hope that, just as you have chosen us as your class photographer, you will continue to think of Loring Studios when you want photographs to help you remember other momentous days to come! When you choose Loring portraits, you are sure of the finest craftsmanship at the most moderate prices!

LORING STUDIOS

New England's Largest School Photographers

DOROTHY HICKOX

REALTOR

Member of Worcester Multiple Service

1 East Main Street

Westboro

Telephone FOrest 6-2518 PLeasant 4-6952

THE FIRST NATIONAL BANK OF WESTBORO

Westboro, Mass.

Member F.D.I.C.

GULF

BEST WISHES TO THE

CLASS OF 1964

HAROLD'S GULF STATION

Best Wishes to the

Graduating Class

CORRUGATED PAPER CO.

Success and Happiness

to the

Class of 1964

VEE-ARC CORPORATION

Westboro, Massachusetts

"Tomorrow's Best Today"

"Next Year's Best Tomorrow"

Compliments of

FOX LOUNGE

Route 9 Westboro

COMPLIMENTS OF

THOMPSON'S LODGE

Route 9 Westboro

Telephone FO 6-4491
PL 5-1249

WESTBORO
FORD VILLAGE

Route 9 on Pike
Westboro, Mass.

EGGS,
FRUITS

Meet Your Friends
at the Corniest
Place in Town

JOHNNY'S FARM-FRESH
FRUITS
EGGS & VEGETABLES

Good Luck to the Class of '64

WESTBORO FURNITURE & RUG CO., INC.

12 South Street

Westboro, Massachusetts

LEO F. BARRY

Phone: FO 6-7191

WESTBOROUGH SAVINGS BANK

Offices in

Westborough and Northborough

Compliments of

HUDSON DRESS SHOP

Main Street

Westboro, Massachusetts

"Fashions in Good Taste"

GIVE YOUR CAR *Longer Life!*

TRAVI'S SERVICE STATION

Texaco Products

FO 6-4781

BETTER GROCERIES

at

LOWE'S VARIETY STORE

17 South Street

Cold Cuts — Cold Soda

Toys — Novelties

Compliments of

GANNON MOTORS, INCORPORATED

Chevrolet and Oldsmobile

Sales and Service

Your

DEPENDABLE DRUGGIST

WESTBORO DRUG CO.

WILLIAM C. BLOIS

Reg. Pharm.

FO 6-2169 FO 6-5311

13 and 15 South Street
Westboro, Mass.

Good Luck
to the
Class of '64

Countyshire Realty Inc.

Westboro, Mass.

For Real Estate
Call

FO 6-2902 PL 2-1171

NATIONAL ASSOCIATION OF REAL ESTATE BOARDS
REALTORS

DAIRY QUEEN

A TREAT FOR TASTE A FOOD FOR HEALTH

Summer Street

MALCOLM C. DAVIS INSURANCE AGENCY, INC.

22 Summer Street Westboro, Massachusetts

Telephone FO 6-4944

W. WALLACE DAVIS, Pres. MALCOLM C. DAVIS, Treas.

Compliments of

DACEY'S DINER

Compliments of

TED WARE
PONTIAC

Gifts for All Occasions

J. BARON MASON JEWELER

Watch and Jewelry Repair

on the corner
Westboro, Mass.
Phone FO 6-5512

DUPLICON COMPANY, INC.

Compliments of

CORBIN MANUFACTURING COMPANY
INCORPORATED

Manufacturer and Lessor of Barricades and Warning Lights

Hopkinton Road Westboro, Mass.

Exquisite Jewelry

PAIGE'S

10 East Main Street

Westboro, Mass.

YOUR *Independent* *Insurance* AGENT

"SERVES YOU FIRST"

©NAIA

Compliments

CARLSON
INSURANCE AGENCY, INC.

19 West Main Street
FO 6-4133
6-2628

G. H. CARLSON R. G. DANIEL

Quality cleaning

GOULD CLEANERS

At the Rotary

Dry Cleaning - Shirts
Fur Storage

"Sudden Service"

Compliments of

TUFTS MACHINE CORP.

VILLAGE

FO 6-7700

SANITARY BARBER SHOP

Modern - Friendly Service

Air Conditioning

HARDY MOTOR CO., INC.

Datsun Dealer
for
Sales - Service and Parts

Boston Turnpike SW 9-5820

TELEVISION AND RADIO SERVICE
We Service
What We Sell

J. J. APPLIANCE CO., INC.

Good Luck

21 South Street
Westboro Tel. FO 6-2298

Compliments
of

CHAMBERS REAL ESTATE

DOROTHY CHAMBERS
Broker

FOrest 6-4023

FOSS'S SERVICE STATION

Courteous and Reliable

Corner of Belmont and Lyman St. Westboro, Mass.

Compliments of

GEORGE H. BULLARD CO., INC.

Abrasive Products

Compliments of

WESTBORO NEWS ROOM

Compliments of

PAUL J. McCARTHY CO., INC.

Buster Crabbe Swimming Pools

Route 9 Southboro, Mass.

HU 5-1307

For Flowers That Are Outstanding
and Distinctive

MAC GUFFOG'S

Tel. FO 6-4741

On the Turnpike Westboro, Mass.

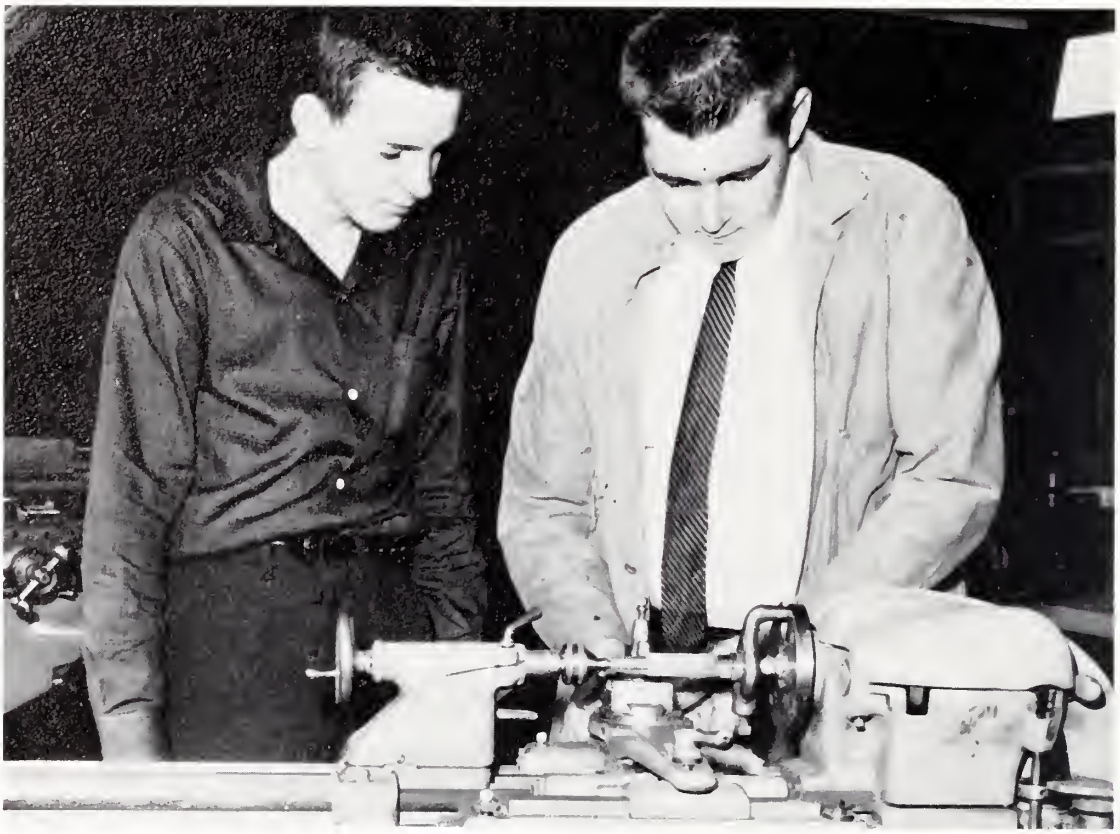

SUNNYSLOPE GARDENS

Growers of Quality Plants

THE LATEST IN HAIR STYLES

MODERN BEAUTY SHOP

BARBARA HARNOIS
22 Summer Street
Westboro, Mass.
FO 6-2135

Compliments of

LEO'S BARBER SHOP

ALDEN RESEARCH CENTER

ALFAX PAPER & ENGINEERING CO.

ALDEN ELECTRONIC & IMPULSE RECORDING EQUIPMENT CO.

Compliments of

THE EDMAR SHOPS

28 West Main Street

Compliments of

THE GREEN THUMB

NORTHBORO NURSING HOME, INC.

238 West Main Street
Northboro, Mass.

MARION T. THORNTON, R.N.

Compliments of

ARMENO CEREAL CO.

Manufacturers of Bulgur

Westboro, Massachusetts

Compliments of

RILEY INSURANCE AGENCY

3 South Street FO 6-4624

Compliments of

SWAN HARDWARE

Tel. FOrest 6-4255
Prof. Bldg., Room 7

GLADYS ROGERS HAIR STYLIST

"Exclusive But Not Expensive"

22 Summer Street
Westboro, Mass.

BREEZY HILL

FLORIST AND NURSERY

165 Milk St. Westboro

FO 6-2155

Compliments of

TOWN & COUNTRY BOWL

Shrewsbury
20 Candlepins
20 Ten Pins
Billiards
Bowl After Proms and
Special Occasions

Compliments of

CHECKERBOARD SQUARE

Route 9 and Otis St. Westboro

M. WAGNER AND SONS

Retail Bakers

18 West Main Street

Westboro FO 6-4033

TRANK & SONS

SHOE REPAIRING

Shoes for the Family

9 South Street Westboro

Good Luck

MARCUS MASON AND CO., INC.

Compliments of

MILDRED'S BEAUTY CORNER

on the Square

Compliments of

GOODALL AND SONS TRACTOR CO.

J. I. Case Co.

Allis-Chalmers Tractors

Compliments of

DUDDY'S PRODUCTS COMPANY

Nutritious
DAIRY PRODUCTS

Compliments of
FAY'S DAIRY

Heavy Cream - Coffee Cream
Skimmed Milk - Vitamin D Homogenized Milk
94 East Main Street 366-4952 Westboro

Compliments of

CONTI'S

Best Wishes to the
Class of '64

AL'S BARBER SHOP

"Upstairs"

Compliments of

HERMAN'S

Compliments of

CARLSTROM PRESSED METAL CO., INC.

Westboro, Mass.

Westborough High School Library
Westborough, Massachusetts

Autographs

TAYLOR PUBLISHING COMPANY
"The World's Best Yearbooks Are Taylor-made"
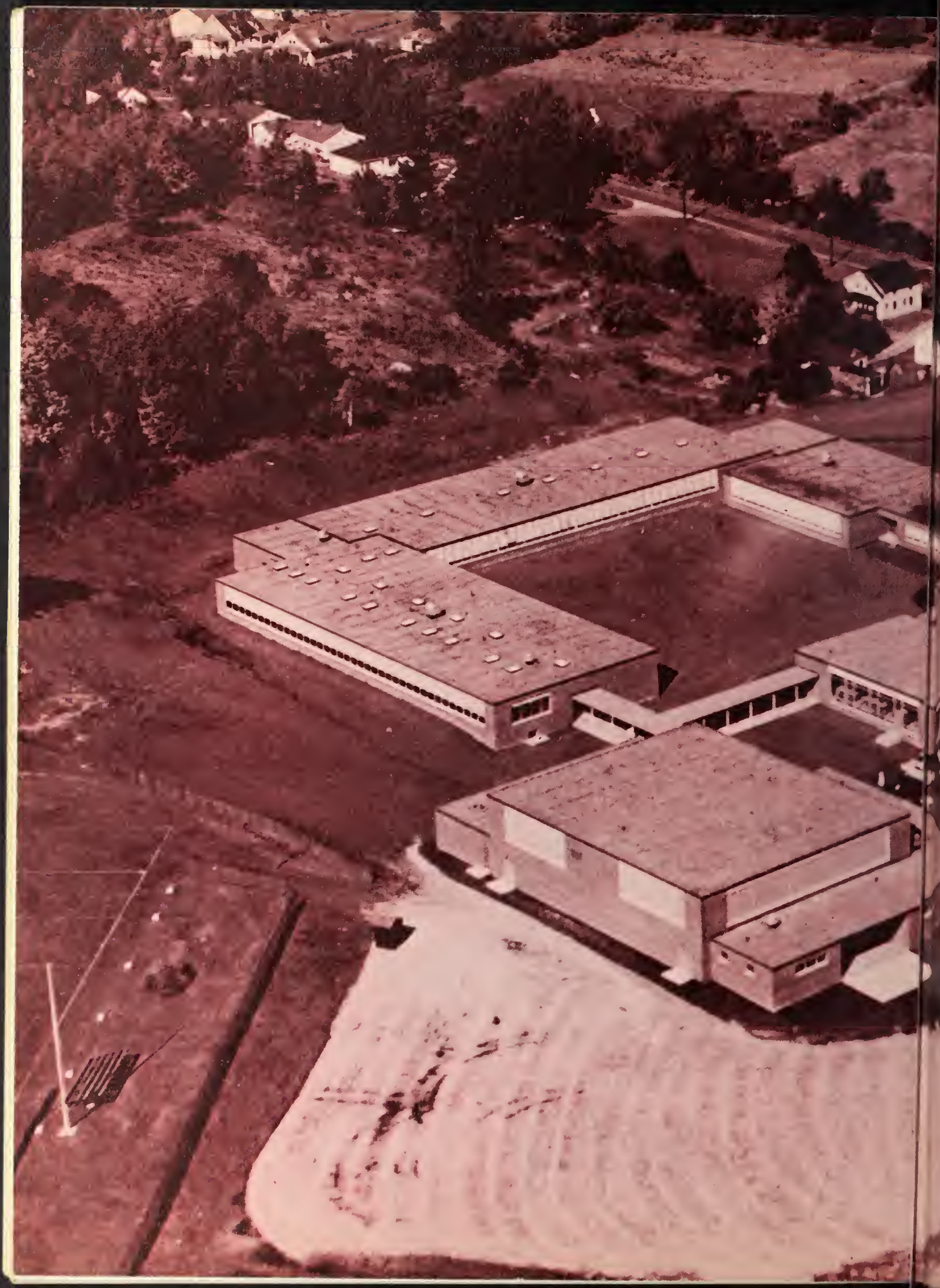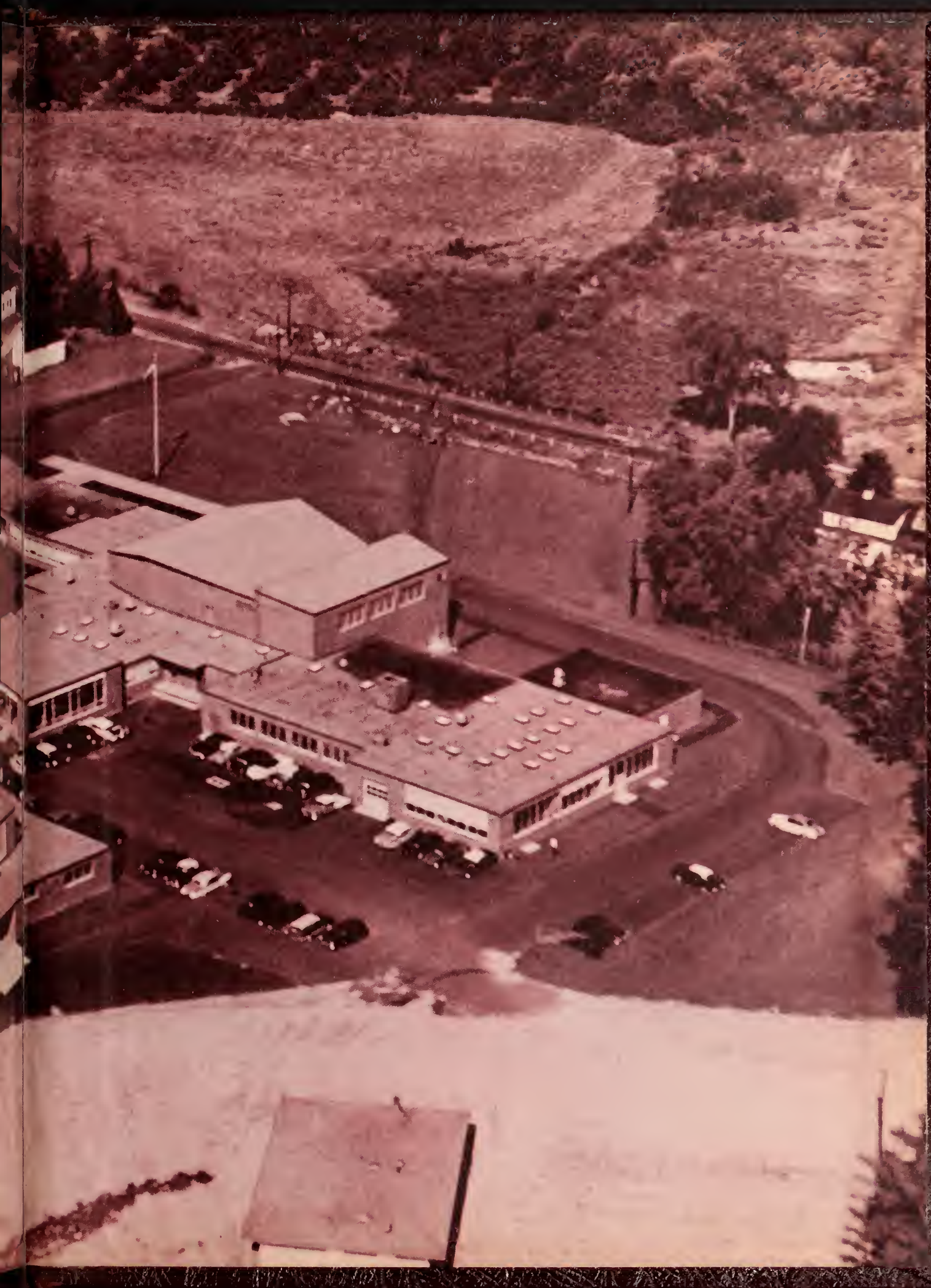
Westborough High School Library
Westborough, Massachusetts